

WHAT GOES WHERE? WASTE SORTING GUIDE



BRING YOUR SORTED ITEMS TO THE WASTE MANAGEMENT FACILITY



ORGANICS



CARDBOARD

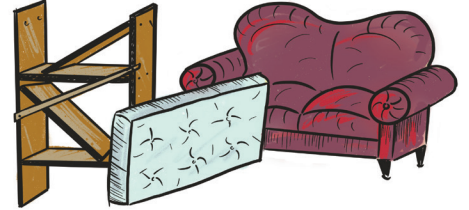

BULKY ITEMS

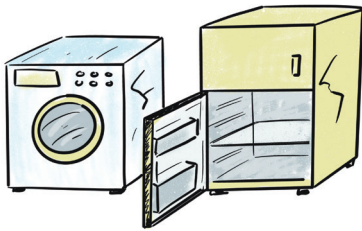

LARGE APPLIANCES

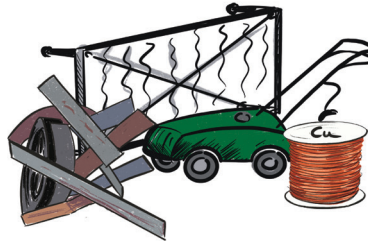

METALS



TIRES Without rims



**CLEAN WOOD
AND BRUSH**

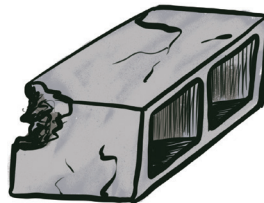

CONCRETE



**CONSTRUCTION AND
DEMOLITION**

Gypsum, insulation, carpet, siding, cupboards, treated wood and other building materials.

REQUIRES SPECIAL DISPOSAL



**ASBESTOS AND
ANIMAL CARCASSES**

Call 668-8350 for safe disposal.



**ELECTRONIC
WASTE**

Bring to local e-waste depot.



**HAZARDOUS
WASTE**

whitehorse.ca/hhw

WHITEHORSE WASTE MANAGEMENT FACILITY

668-1621

Monday to Friday:
7:30 am – 5:30 pm

Saturday and Sunday:
9:00 am – 5:30 pm

Closed:
Good Friday, Christmas Day
and New Year's Day

WHAT GOES WHERE? ORGANICS SORTING GUIDE



THESE ITEMS BELONG IN YOUR GREEN CART:

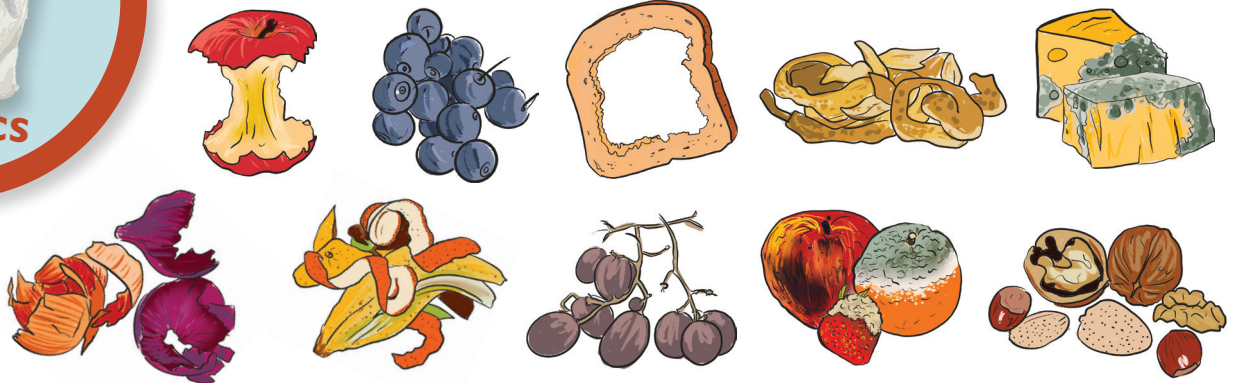

ALL FOOD WASTE AND FOOD SCRAPS

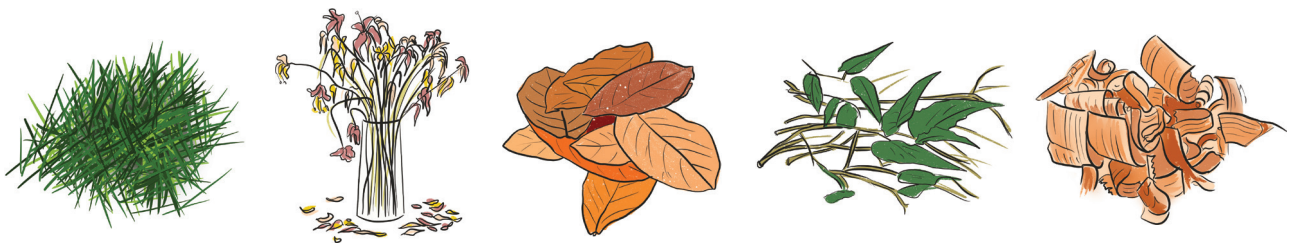

YARD WASTE, GRASS CLIPPINGS, SAWDUST AND TWIGS

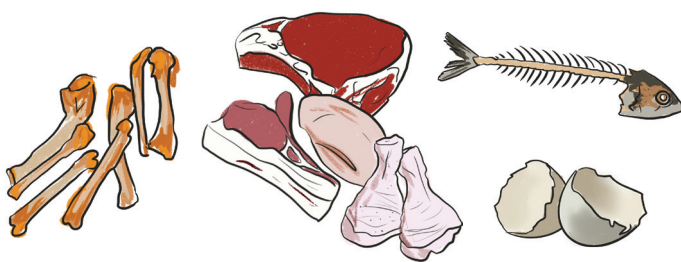

SHELLS, FISH BONES AND MEAT



FOOD-SOILED PAPER

Including coffee filters, pizza boxes, napkins and brown paper.



COMPOSTABLE DISHWARE AND BAGS



Is it compostable?

Look for these logos. Other items may say compostable but are not. These logos guarantee the item is compostable.



Download the app to find out where an item should go or to get collection reminders.

