



CITY OF WHITEHORSE

SERVICE CONNECTION RECORD

NAME _____ ADDRESS 34 Flora Ave BLOCK _____ LOT 1167

DATES	WATER	SEWER
On at Main <u>Sept 14, 2022</u>	Depth at P/L: 672.89m (2.5 m)	Depth at P/L: 672.84m (2.5 m)
On at CC	Depth at Main: 672.14m (3.1 m)	Depth at Main: 672.41m (2.9 m)
Frost Plug	Pipe Size: <u>20 mm/25 mm</u>	Pipe Size: <u>100 mm</u>
Memo:	Pipe Material: <u>HDPE</u> Insul. <u>Yes/No</u>	Pipe Material: <u>PVC</u> Insul. Yes <u>No</u>
	Length from Main to P/L: <u>5.95m</u>	Length from Main to P/L: <u>9.05m</u>
		STORM
	Squirt Test: <u>Pass/fail</u>	Depth at P/L:
	Frost Protection: <u>Recirc/Heat Trace</u>	Depth at Main:
	Continuity Test: <u>n/a</u> Pass/Fail	Pipe Size:
	PRV Required: <u>Yes/No</u>	Pipe Material:
		Length from Main to P/L:

CLEARLY INDICATE LOCATION OF CC AND ROUTE OF PIPES ON DRAWING BELOW

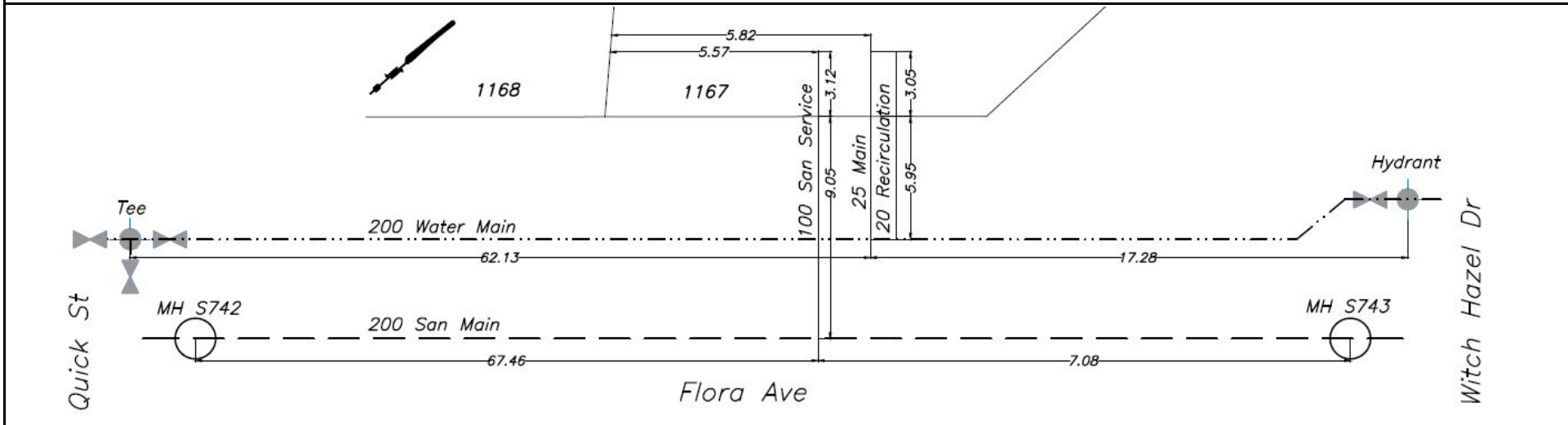



CITY OF WHITEHORSE

SERVICE CONNECTION RECORD

NAME _____ ADDRESS 32 Flora Ave BLOCK _____ LOT 1168

DATES	WATER	SEWER
On at Main <u>Sept 14, 2022</u>	Depth at P/L: 672.80m (2.5 m)	Depth at P/L: 672.76m (2.6 m)
On at CC	Depth at Main: 672.05m (3.2 m)	Depth at Main: 672.33m (2.9 m)
Frost Plug	Pipe Size: <u>20 mm/25 mm</u>	Pipe Size: <u>100 mm</u>
Memo:	Pipe Material: <u>HDPE</u> Insul. <u>Yes</u> /No	Pipe Material: <u>PVC</u> Insul. Yes/ <u>No</u>
	Length from Main to P/L: <u>5.94m</u>	Length from Main to P/L: <u>9.05m</u>
		STORM
	Squirt Test: <u>Pass</u> /fail	Depth at P/L:
	Frost Protection: <u>Recirc</u> /Heat Trace	Depth at Main:
	Continuity Test: <u>n/a</u> Pass/Fail	Pipe Size:
	PRV Required: <u>Yes</u> / <u>No</u>	Pipe Material:
		Length from Main to P/L:

CLEARLY INDICATE LOCATION OF CC AND ROUTE OF PIPES ON DRAWING BELOW

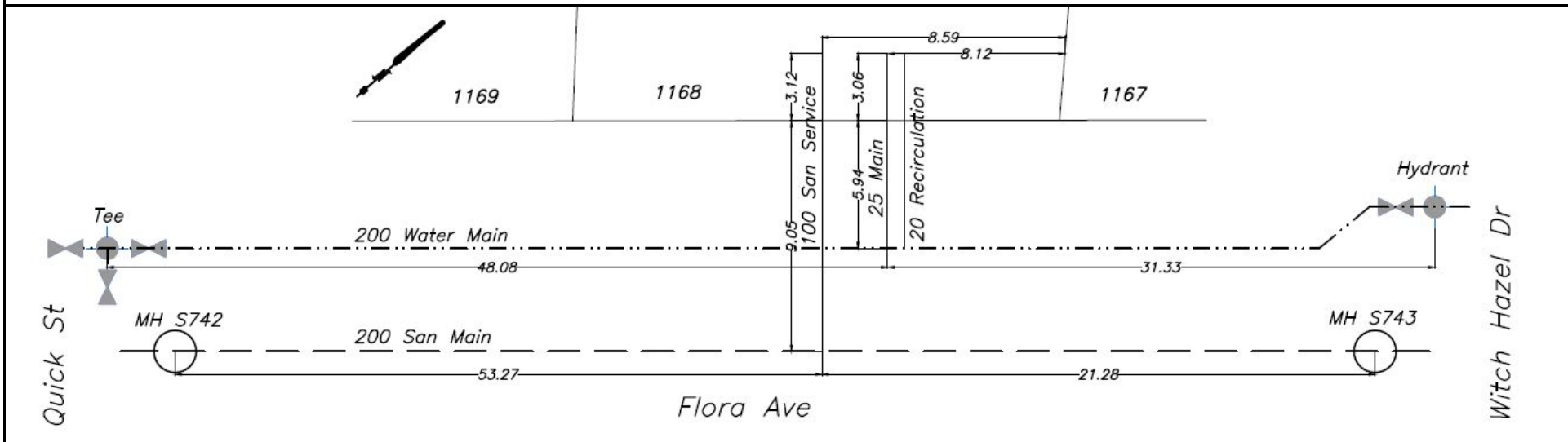



CITY OF WHITEHORSE

SERVICE CONNECTION RECORD

NAME _____ ADDRESS 30 Flora Ave BLOCK _____ LOT 1169

DATES	WATER	SEWER
On at Main <u>Sept 14, 2022</u>	Depth at P/L: 672.72m (2.5 m)	Depth at P/L: 672.68m (2.6 m)
On at CC	Depth at Main: 671.93m (3.2 m)	Depth at Main: 672.22m (3.0 m)
Frost Plug	Pipe Size: <u>20 mm/25 mm</u>	Pipe Size: <u>100 mm</u>
Memo:	Pipe Material: <u>HDPE</u> Insul. <u>Yes</u> /No	Pipe Material: <u>PVC</u> Insul. Yes/ <u>No</u>
	Length from Main to P/L: <u>6.01m</u>	Length from Main to P/L: <u>8.97m</u>
		STORM
	Squirt Test: <u>Pass</u> /fail	Depth at P/L:
	Frost Protection: <u>Recirc</u> /Heat Trace	Depth at Main:
	Continuity Test: <u>n/a</u> Pass/Fail	Pipe Size:
	PRV Required: <u>Yes</u> / <u>No</u>	Pipe Material:
		Length from Main to P/L:

CLEARLY INDICATE LOCATION OF CC AND ROUTE OF PIPES ON DRAWING BELOW

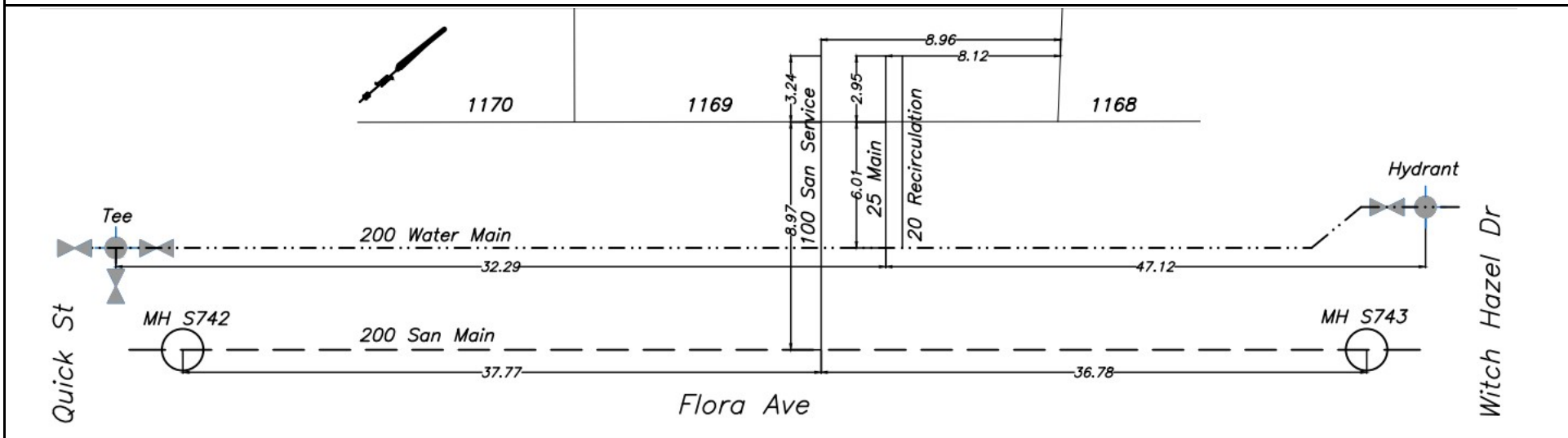



CITY OF WHITEHORSE

SERVICE CONNECTION RECORD

NAME _____ ADDRESS 28 Flora Ave BLOCK _____ LOT 1170

DATES	WATER	SEWER
On at Main <u>Sept 14, 2022</u>	Depth at P/L: 672.57m (2.6 m)	Depth at P/L: 672.52m (2.6 m)
On at CC	Depth at Main: 671.78m (3.3 m)	Depth at Main: 672.13m (3.0 m)
Frost Plug	Pipe Size: <u>20 mm/25 mm</u>	Pipe Size: <u>100 mm</u>
Memo:	Pipe Material: <u>HDPE</u> Insul. <u>Yes/No</u>	Pipe Material: <u>PVC</u> Insul. Yes <u>No</u>
	Length from Main to P/L: <u>5.98m</u>	Length from Main to P/L: <u>9.09m</u>
		STORM
	Squirt Test: <u>Pass/fail</u>	Depth at P/L:
	Frost Protection: <u>Recirc/Heat Trace</u>	Depth at Main:
	Continuity Test: <u>n/a</u> Pass/Fail	Pipe Size:
	PRV Required: <u>Yes/No</u>	Pipe Material:
		Length from Main to P/L:

CLEARLY INDICATE LOCATION OF CC AND ROUTE OF PIPES ON DRAWING BELOW

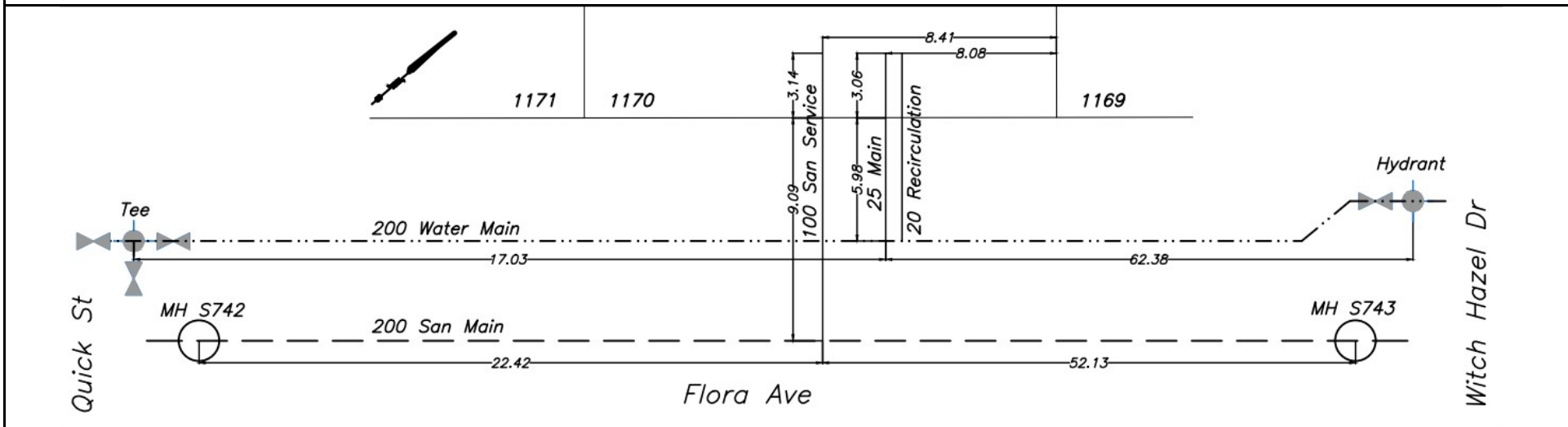



CITY OF WHITEHORSE

SERVICE CONNECTION RECORD

NAME _____ ADDRESS 26 Flora Ave BLOCK _____ LOT 1171

DATES	WATER	SEWER
On at Main <u>Sept 14, 2022</u>	Depth at P/L: 672.55m (2.5 m)	Depth at P/L: 672.49m (2.6 m)
On at CC	Depth at Main: 671.72m (3.3 m)	Depth at Main: 672.03m (3.0 m)
Frost Plug	Pipe Size: <u>20 mm/25 mm</u>	Pipe Size: <u>100 mm</u>
Memo:	Pipe Material: <u>HDPE</u> Insul. <u>Yes/No</u>	Pipe Material: <u>PVC</u> Insul. Yes <u>No</u>
	Length from Main to P/L: <u>6.00m</u>	Length from Main to P/L: <u>8.96m</u>
		STORM
	Squirt Test: <u>Pass/fail</u>	Depth at P/L:
	Frost Protection: <u>Recirc/Heat Trace</u>	Depth at Main:
	Continuity Test: <u>n/a</u> Pass/Fail	Pipe Size:
	PRV Required: <u>Yes/No</u>	Pipe Material:
		Length from Main to P/L:

CLEARLY INDICATE LOCATION OF CC AND ROUTE OF PIPES ON DRAWING BELOW

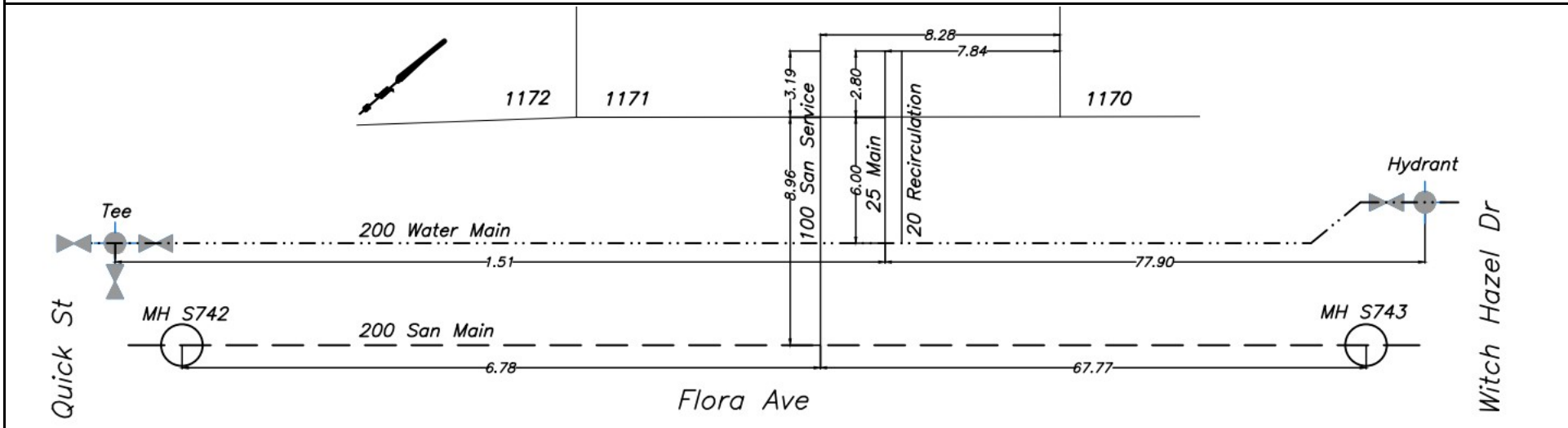



CITY OF WHITEHORSE

SERVICE CONNECTION RECORD

NAME _____ ADDRESS 24 Flora Ave BLOCK _____ LOT 1172

DATES	WATER	SEWER
On at Main <u>July 27, 2022</u>	Depth at P/L: 672.43m (2.6 m)	Depth at P/L: 672.31m (2.7 m)
On at CC	Depth at Main: 671.64m (3.3 m)	Depth at Main: 670.31m (4.6 m)
Frost Plug	Pipe Size: <u>20 mm/25 mm</u>	Pipe Size: <u>100 mm</u>
Memo:	Pipe Material: <u>HDPE</u> Insul. <u>Yes/No</u>	Pipe Material: <u>PVC</u> Insul. Yes <u>No</u>
	Length from Main to P/L: <u>6.21m</u>	Length from Main to P/L: <u>9.23m</u>
		STORM
	Squirt Test: <u>Pass/fail</u>	Depth at P/L:
	Frost Protection: <u>Recirc/Heat Trace</u>	Depth at Main:
	Continuity Test: <u>n/a</u> Pass/Fail	Pipe Size:
	PRV Required: <u>Yes/No</u>	Pipe Material:
		Length from Main to P/L:

CLEARLY INDICATE LOCATION OF CC AND ROUTE OF PIPES ON DRAWING BELOW

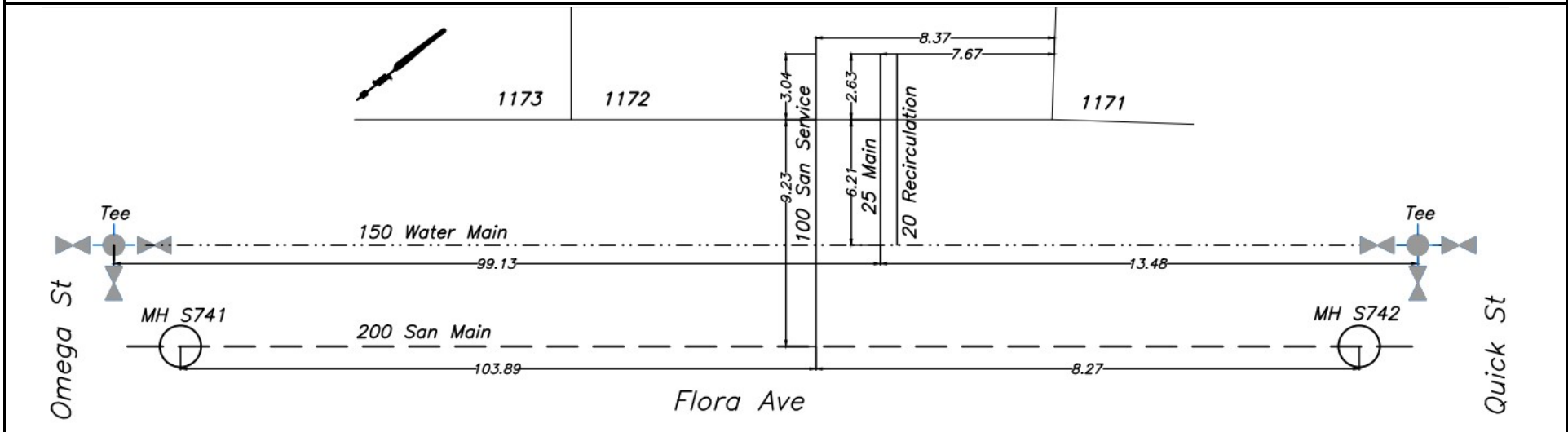



CITY OF WHITEHORSE

SERVICE CONNECTION RECORD

NAME _____ ADDRESS 22 Flora Ave BLOCK _____ LOT 1173

DATES	WATER	SEWER
On at Main <u>July 27, 2022</u>	Depth at P/L: 672.33m (2.6 m)	Depth at P/L: 672.26m (2.7 m)
On at CC	Depth at Main: 671.59m (3.2 m)	Depth at Main: 670.39m (4.5 m)
Frost Plug	Pipe Size: <u>20 mm/25 mm</u>	Pipe Size: <u>100 mm</u>
Memo:	Pipe Material: <u>HDPE</u> Insul. <u>Yes</u> /No	Pipe Material: <u>PVC</u> Insul. Yes/ <u>No</u>
	Length from Main to P/L: <u>6.18m</u>	Length from Main to P/L: <u>9.17m</u>
		STORM
	Squirt Test: <u>Pass</u> /fail	Depth at P/L:
	Frost Protection: <u>Recirc</u> /Heat Trace	Depth at Main:
	Continuity Test: <u>n/a</u> Pass/Fail	Pipe Size:
	PRV Required: <u>Yes</u> / <u>No</u>	Pipe Material:
		Length from Main to P/L:

CLEARLY INDICATE LOCATION OF CC AND ROUTE OF PIPES ON DRAWING BELOW

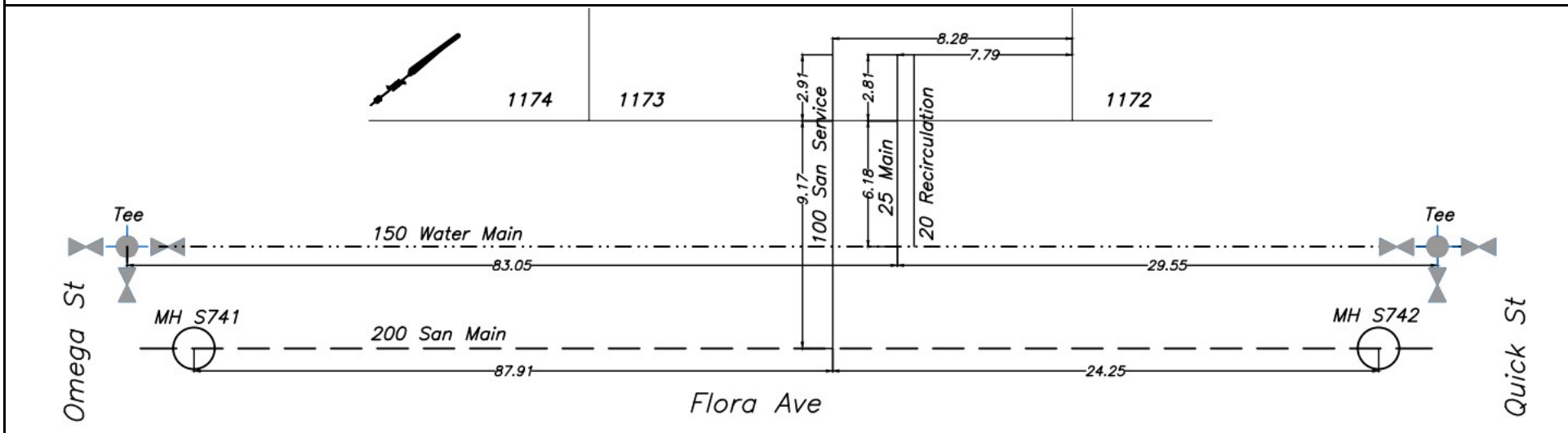



CITY OF WHITEHORSE

SERVICE CONNECTION RECORD

NAME _____ ADDRESS 20 Flora Ave BLOCK _____ LOT 1174

DATES	WATER	SEWER
On at Main <u>July 27, 2022</u>	Depth at P/L: 672.25m (2.6 m)	Depth at P/L: 672.16m (2.7 m)
On at CC	Depth at Main: 671.52m (3.2 m)	Depth at Main: 670.45m (4.3 m)
Frost Plug	Pipe Size: <u>20 mm/25 mm</u>	Pipe Size: <u>100 mm</u>
Memo:	Pipe Material: <u>HDPE</u> Insul. <u>Yes</u> /No	Pipe Material: <u>PVC</u> Insul. Yes/ <u>No</u>
	Length from Main to P/L: <u>6.20m</u>	Length from Main to P/L: <u>9.23m</u>
		STORM
	Squirt Test: <u>Pass</u> /fail	Depth at P/L:
	Frost Protection: <u>Recirc</u> /Heat Trace	Depth at Main:
	Continuity Test: <u>n/a</u> Pass/Fail	Pipe Size:
	PRV Required: <u>Yes</u> / <u>No</u>	Pipe Material:
		Length from Main to P/L:

CLEARLY INDICATE LOCATION OF CC AND ROUTE OF PIPES ON DRAWING BELOW

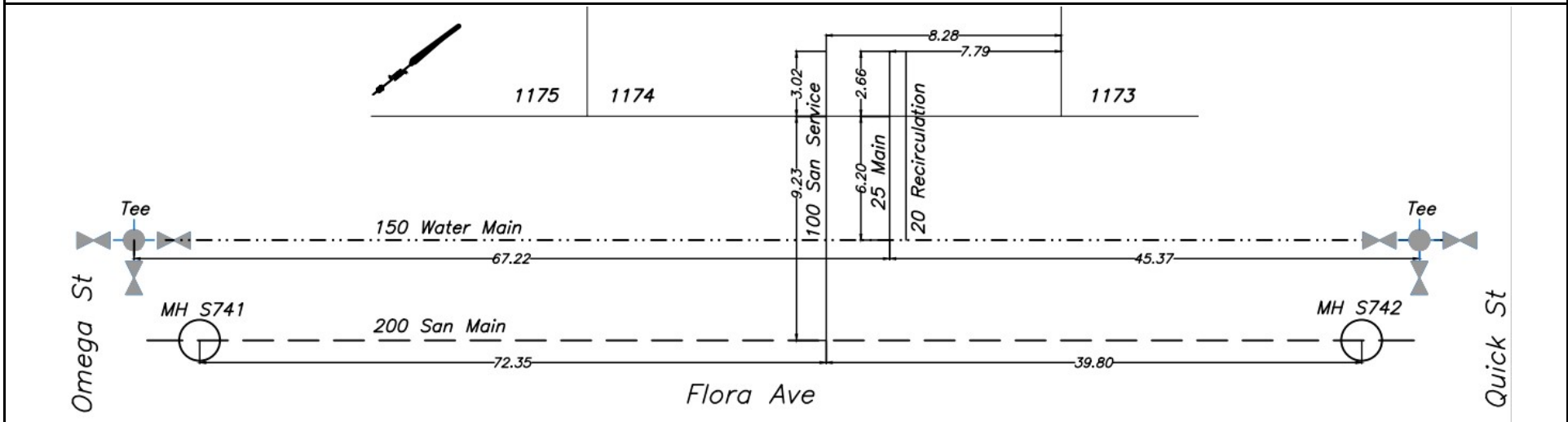



CITY OF WHITEHORSE

SERVICE CONNECTION RECORD

NAME _____ ADDRESS 18 Flora Ave BLOCK _____ LOT 1175

DATES	WATER	SEWER
On at Main <u>July 27, 2022</u>	Depth at P/L: 672.10m (2.7 m)	Depth at P/L: 672.07m (2.7 m)
On at CC	Depth at Main: 671.46m (3.2 m)	Depth at Main: 670.50m (4.2 m)
Frost Plug	Pipe Size: <u>20 mm/25 mm</u>	Pipe Size: <u>100 mm</u>
Memo:	Pipe Material: <u>HDPE</u> Insul. <u>Yes/No</u>	Pipe Material: <u>PVC</u> Insul. Yes <u>No</u>
	Length from Main to P/L: <u>6.17m</u>	Length from Main to P/L: <u>9.11m</u>
		STORM
	Squirt Test: <u>Pass/fail</u>	Depth at P/L:
	Frost Protection: <u>Recirc/Heat Trace</u>	Depth at Main:
	Continuity Test: <u>n/a</u> Pass/Fail	Pipe Size:
	PRV Required: <u>Yes/No</u>	Pipe Material:
		Length from Main to P/L:

CLEARLY INDICATE LOCATION OF CC AND ROUTE OF PIPES ON DRAWING BELOW

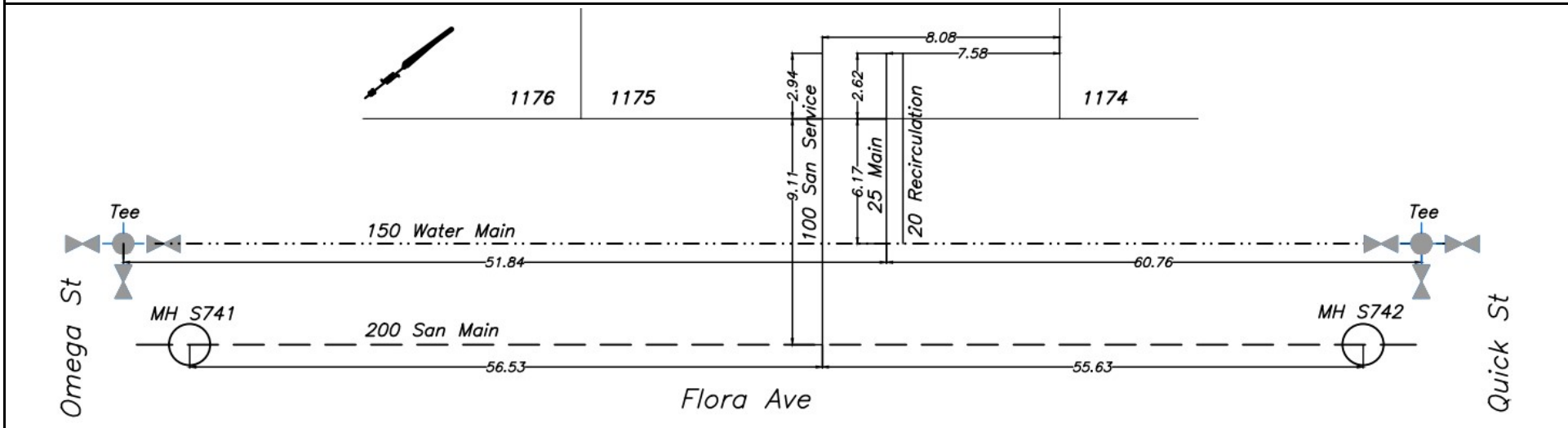



CITY OF WHITEHORSE

SERVICE CONNECTION RECORD

NAME _____ ADDRESS 16 Flora Ave BLOCK _____ LOT 1176

DATES	WATER	SEWER
On at Main <u>July 27, 2022</u>	Depth at P/L: 672.13m (2.6 m)	Depth at P/L: 672.01m (2.7 m)
On at CC	Depth at Main: 671.40m (3.2 m)	Depth at Main: 670.56m (4.1 m)
Frost Plug	Pipe Size: <u>20 mm/25 mm</u>	Pipe Size: <u>100 mm</u>
Memo:	Pipe Material: <u>HDPE</u> Insul. <u>Yes/No</u>	Pipe Material: <u>PVC</u> Insul. Yes <u>No</u>
	Length from Main to P/L: <u>6.18m</u>	Length from Main to P/L: <u>9.10m</u>
		STORM
	Squirt Test: <u>Pass/fail</u>	Depth at P/L:
	Frost Protection: <u>Recirc/Heat Trace</u>	Depth at Main:
	Continuity Test: <u>n/a</u> Pass/Fail	Pipe Size:
	PRV Required: <u>Yes/No</u>	Pipe Material:
		Length from Main to P/L:

CLEARLY INDICATE LOCATION OF CC AND ROUTE OF PIPES ON DRAWING BELOW

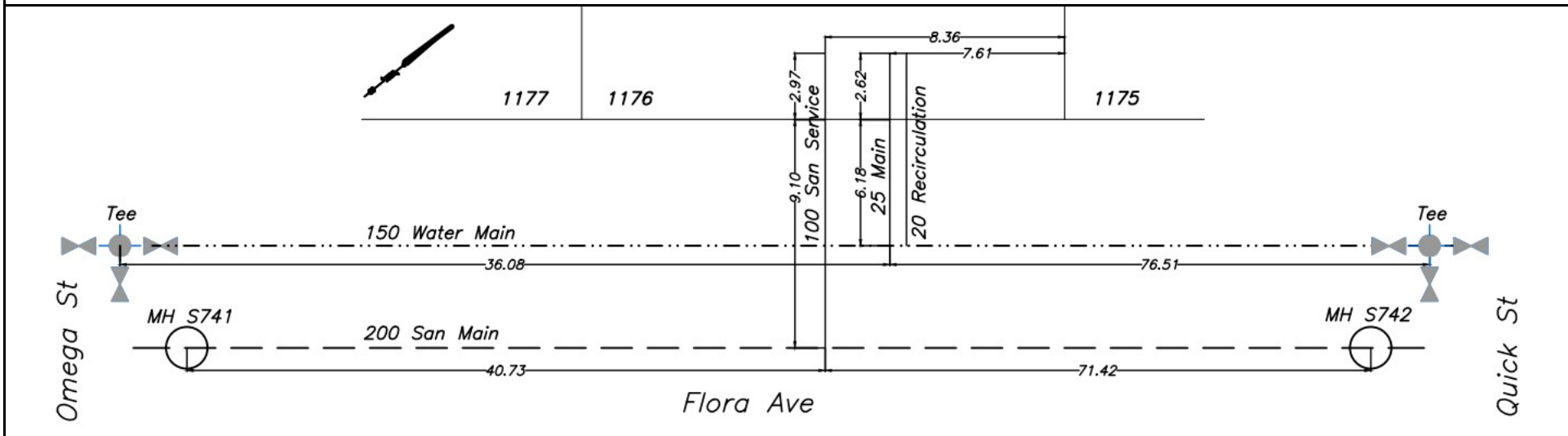



CITY OF WHITEHORSE

SERVICE CONNECTION RECORD

NAME _____ ADDRESS I4 Flora Ave BLOCK _____ LOT 1177

DATES	WATER	SEWER
On at Main <u>July 27, 2022</u>	Depth at P/L: 671.96m (2.7 m)	Depth at P/L: 671.81m (2.8 m)
On at CC	Depth at Main: 671.30m (3.2 m)	Depth at Main: 670.59m (4.0 m)
Frost Plug	Pipe Size: <u>20 mm/25 mm</u>	Pipe Size: <u>100 mm</u>
Memo:	Pipe Material: <u>HDPE</u> Insul. <u>Yes/No</u>	Pipe Material: <u>PVC</u> Insul. Yes <u>No</u>
	Length from Main to P/L: <u>6.17m</u>	Length from Main to P/L: <u>8.99m</u>
		STORM
	Squirt Test: <u>Pass/fail</u>	Depth at P/L:
	Frost Protection: <u>Recirc/Heat Trace</u>	Depth at Main:
	Continuity Test: <u>n/a</u> Pass/Fail	Pipe Size:
	PRV Required: <u>Yes/No</u>	Pipe Material:
		Length from Main to P/L:

CLEARLY INDICATE LOCATION OF CC AND ROUTE OF PIPES ON DRAWING BELOW

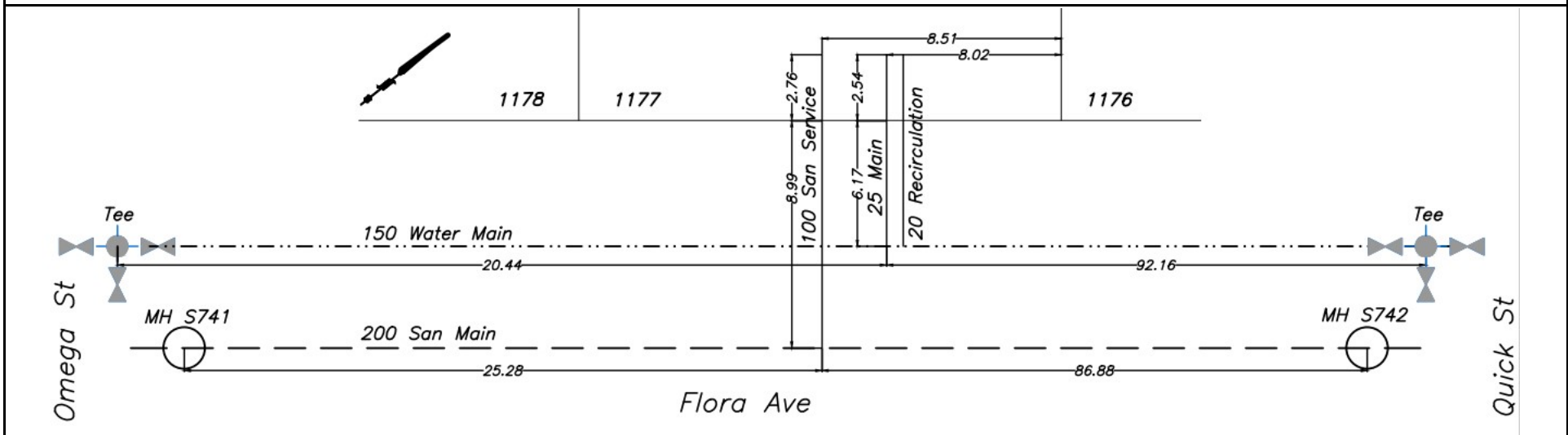



CITY OF WHITEHORSE

SERVICE CONNECTION RECORD

NAME _____ ADDRESS 12 Flora Ave BLOCK _____ LOT 1178

DATES	WATER	SEWER
On at Main <u>July 27, 2022</u>	Depth at P/L: 671.89m (2.6 m)	Depth at P/L: 671.84m (2.7 m)
On at CC	Depth at Main: 671.26m (3.2 mm)	Depth at Main: 670.65m (3.8 m)
Frost Plug	Pipe Size: <u>20 mm/25 mm</u>	Pipe Size: <u>100 mm</u>
Memo:	Pipe Material: <u>HDPE</u> Insul. <u>Yes/No</u>	Pipe Material: <u>PVC</u> Insul. Yes <u>No</u>
	Length from Main to P/L: <u>6.25m</u>	Length from Main to P/L: <u>9.04m</u>
		STORM
	Squirt Test: <u>Pass/fail</u>	Depth at P/L:
	Frost Protection: <u>Recirc/Heat Trace</u>	Depth at Main:
	Continuity Test: <u>n/a</u> Pass/Fail	Pipe Size:
	PRV Required: <u>Yes/No</u>	Pipe Material:
		Length from Main to P/L:

CLEARLY INDICATE LOCATION OF CC AND ROUTE OF PIPES ON DRAWING BELOW

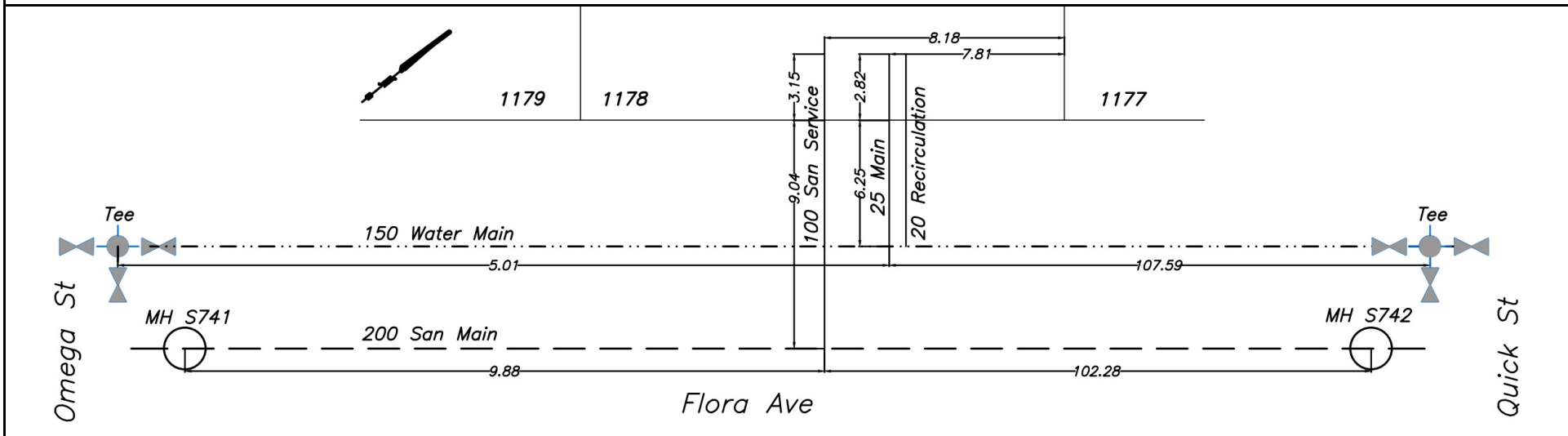



CITY OF WHITEHORSE

SERVICE CONNECTION RECORD

NAME _____ ADDRESS 10 Flora Ave BLOCK _____ LOT 1179

DATES	WATER	SEWER
On at Main <u>July 27, 2022</u>	Depth at P/L: 671.82m (2.6 m)	Depth at P/L: 671.76m (2.7 m)
On at CC	Depth at Main: 671.17m (3.2 m)	Depth at Main: 670.76m (3.6 m)
Frost Plug	Pipe Size: <u>20 mm/25 mm</u>	Pipe Size: <u>100 mm</u>
Memo:	Pipe Material: <u>HDPE</u> Insul. <u>Yes</u> /No	Pipe Material: <u>PVC</u> Insul. Yes/ <u>No</u>
	Length from Main to P/L: <u>5.44m</u>	Length from Main to P/L: <u>9.20m</u>
		STORM
	Squirt Test: <u>Pass</u> /fail	Depth at P/L:
	Frost Protection: <u>Recirc</u> /Heat Trace	Depth at Main:
	Continuity Test: <u>n/a</u> Pass/Fail	Pipe Size:
	PRV Required: <u>Yes</u> / <u>No</u>	Pipe Material:
		Length from Main to P/L:

CLEARLY INDICATE LOCATION OF CC AND ROUTE OF PIPES ON DRAWING BELOW

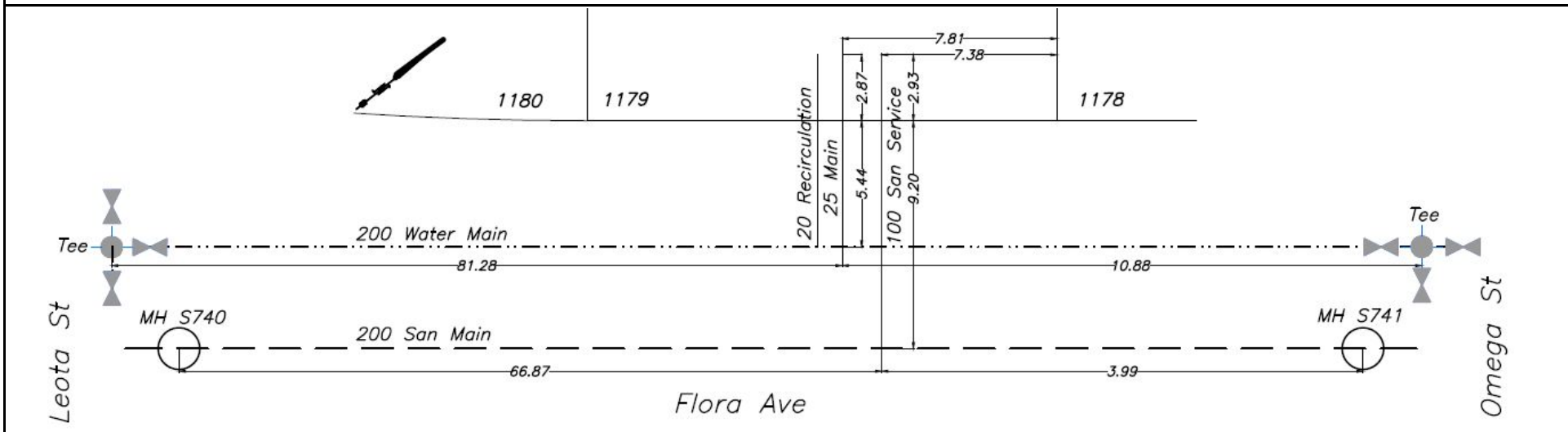



CITY OF WHITEHORSE

SERVICE CONNECTION RECORD

NAME _____ ADDRESS 8 Flora Ave BLOCK _____ LOT 1180

DATES	WATER	SEWER
On at Main <u>July 27, 2022</u>	Depth at P/L: 671.55m (2.8 m)	Depth at P/L: 671.51m (2.9 m)
On at CC	Depth at Main: 671.12m (3.1 m)	Depth at Main: 670.87m (3.5 m)
Frost Plug	Pipe Size: <u>20 mm/25 mm</u>	Pipe Size: <u>100 mm</u>
Memo:	Pipe Material: <u>HDPE</u> Insul. <u>Yes</u> /No	Pipe Material: <u>PVC</u> Insul. Yes/ <u>No</u>
	Length from Main to P/L: <u>5.73m</u>	Length from Main to P/L: <u>9.03m</u>
		STORM
	Squirt Test: <u>Pass</u> /fail	Depth at P/L:
	Frost Protection: <u>Recirc</u> /Heat Trace	Depth at Main:
	Continuity Test: <u>n/a</u> Pass/Fail	Pipe Size:
	PRV Required: <u>Yes</u> / <u>No</u>	Pipe Material:
		Length from Main to P/L:

CLEARLY INDICATE LOCATION OF CC AND ROUTE OF PIPES ON DRAWING BELOW

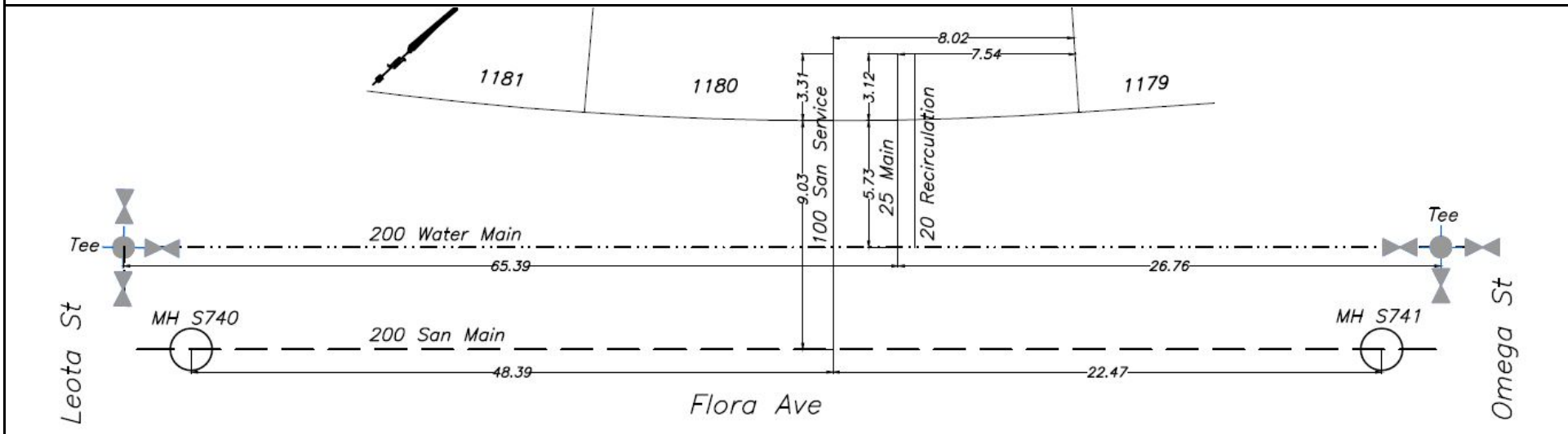



CITY OF WHITEHORSE

SERVICE CONNECTION RECORD

NAME _____ ADDRESS 6 Flora Ave BLOCK _____ LOT 1181

DATES	WATER	SEWER
On at Main <u>July 27, 2022</u>	Depth at P/L: 671.65m (2.6 m)	Depth at P/L: 671.49m (2.8 m)
On at CC	Depth at Main: 671.08m (3.1 m)	Depth at Main: 670.98m (3.3 m)
Frost Plug	Pipe Size: <u>20 mm/25 mm</u>	Pipe Size: <u>100 mm</u>
Memo:	Pipe Material: <u>HDPE</u> Insul. <u>Yes/No</u>	Pipe Material: <u>PVC</u> Insul. Yes <u>No</u>
	Length from Main to P/L: <u>5.99m</u>	Length from Main to P/L: <u>8.75m</u>
		STORM
	Squirt Test: <u>Pass/fail</u>	Depth at P/L:
	Frost Protection: <u>Recirc/Heat Trace</u>	Depth at Main:
	Continuity Test: <u>n/a</u> Pass/Fail	Pipe Size:
	PRV Required: <u>Yes/No</u>	Pipe Material:
		Length from Main to P/L:

CLEARLY INDICATE LOCATION OF CC AND ROUTE OF PIPES ON DRAWING BELOW

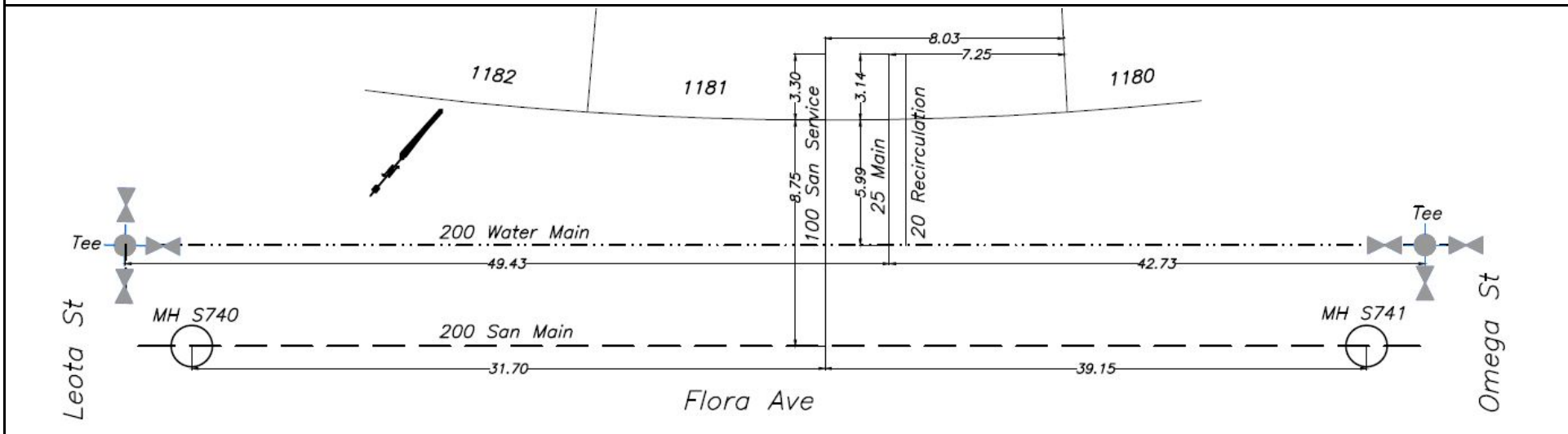



CITY OF WHITEHORSE

SERVICE CONNECTION RECORD

NAME _____ ADDRESS 4 Flora Ave BLOCK _____ LOT 1182

DATES	WATER	SEWER
On at Main <u>July 27, 2022</u>	Depth at P/L: 671.58m (2.6 m)	Depth at P/L: 671.46m (2.8 m)
On at CC	Depth at Main: 671.02m (3.1 m)	Depth at Main: 671.08m (3.1 m)
Frost Plug	Pipe Size: <u>20 mm/25 mm</u>	Pipe Size: <u>100 mm</u>
Memo:	Pipe Material: <u>HDPE</u> Insul. <u>Yes/No</u>	Pipe Material: <u>PVC</u> Insul. Yes <u>No</u>
	Length from Main to P/L: <u>5.96m</u>	Length from Main to P/L: <u>8.35m</u>
		STORM
	Squirt Test: <u>Pass/fail</u>	Depth at P/L:
	Frost Protection: <u>Recirc/Heat Trace</u>	Depth at Main:
	Continuity Test: <u>n/a</u> Pass/Fail	Pipe Size:
	PRV Required: <u>Yes/No</u>	Pipe Material:
		Length from Main to P/L:

CLEARLY INDICATE LOCATION OF CC AND ROUTE OF PIPES ON DRAWING BELOW

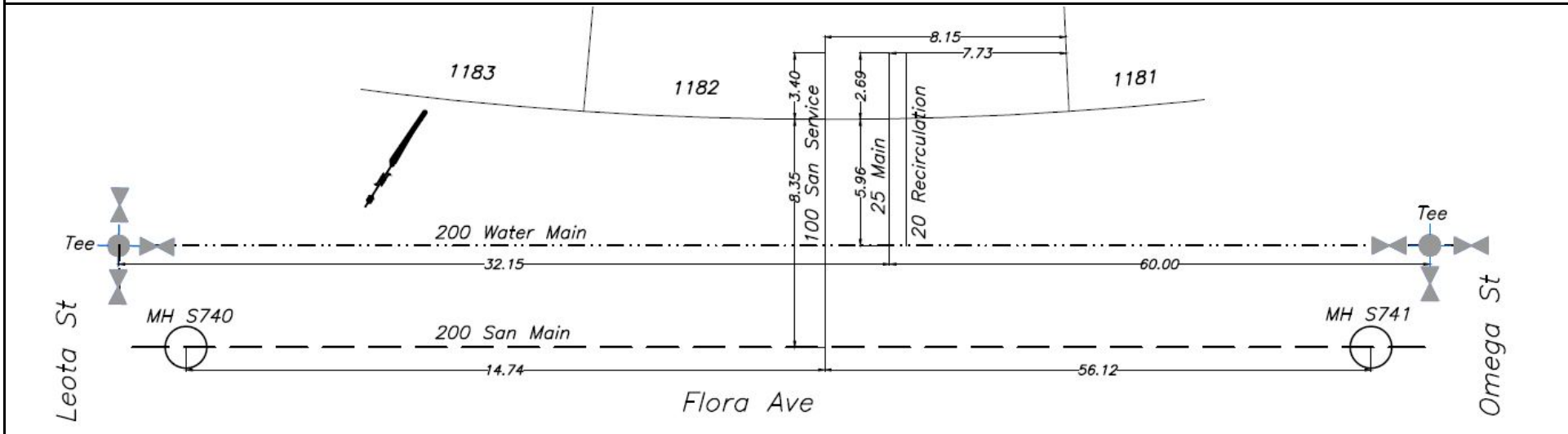



CITY OF WHITEHORSE

SERVICE CONNECTION RECORD

NAME _____ ADDRESS 2 Flora Ave BLOCK _____ LOT 1183

DATES	WATER	SEWER
On at Main <u>July 29, 2022</u>	Depth at P/L: 671.63m (2.5 m)	Depth at P/L: 671.61m (2.5 m)
On at CC	Depth at Main: 671.01m (3.0 m)	Depth at Main: 671.19m (2.9 m)
Frost Plug	Pipe Size: <u>20 mm/25 mm</u>	Pipe Size: <u>100 mm</u>
Memo:	Pipe Material: <u>HDPE</u> Insul. <u>Yes</u> /No	Pipe Material: <u>PVC</u> Insul. Yes/ <u>No</u>
	Length from Main to P/L: <u>6.09m</u>	Length from Main to P/L: <u>8.28m</u>
		STORM
	Squirt Test: <u>Pass</u> /fail	Depth at P/L:
	Frost Protection: <u>Recirc</u> /Heat Trace	Depth at Main:
	Continuity Test: <u>n/a</u> Pass/Fail	Pipe Size:
	PRV Required: <u>Yes</u> / <u>No</u>	Pipe Material:
		Length from Main to P/L:

CLEARLY INDICATE LOCATION OF CC AND ROUTE OF PIPES ON DRAWING BELOW

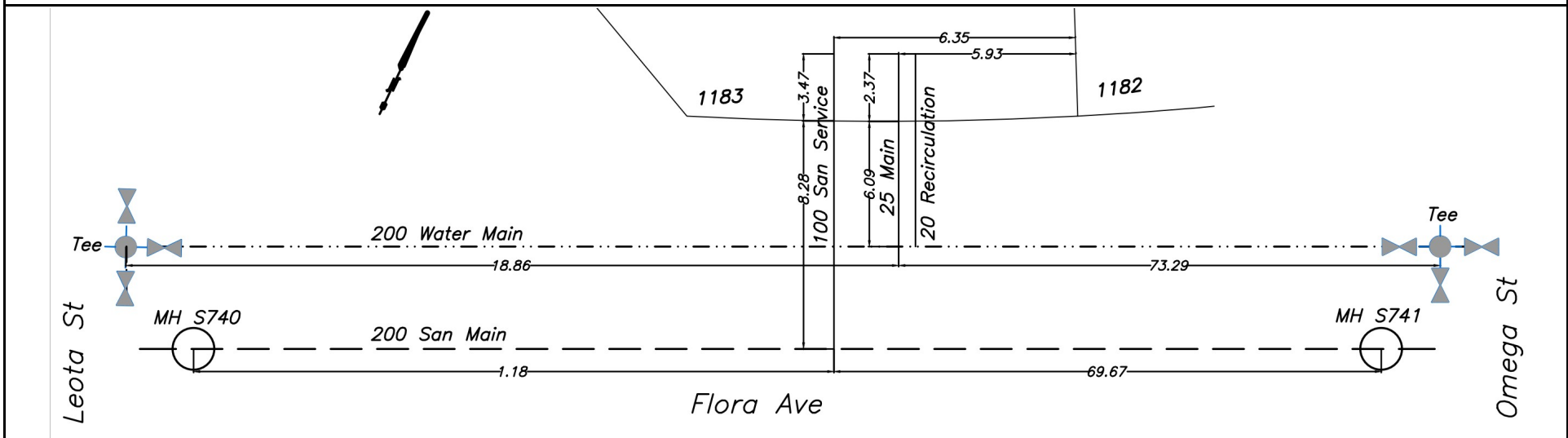



CITY OF WHITEHORSE

SERVICE CONNECTION RECORD

NAME _____ ADDRESS 23 Quick St BLOCK _____ LOT 1188

DATES	WATER	SEWER
On at Main <u>September 7, 2022</u>	Depth at P/L: 672.51m (2.6 m)	Depth at P/L: 672.48m (2.6 m)
On at CC	Depth at Main: 672.17m (2.9 m)	Depth at Main: 671.97m (3.1 m)
Frost Plug	Pipe Size: <u>20 mm/25 mm</u>	Pipe Size: <u>100 mm</u>
Memo:	Pipe Material: <u>HDPE</u> Insul. <u>Yes/No</u>	Pipe Material: <u>PVC</u> Insul. Yes <u>No</u>
	Length from Main to P/L: <u>6.06m</u>	Length from Main to P/L: <u>8.96m</u>
		STORM
	Squirt Test: <u>Pass/fail</u>	Depth at P/L:
	Frost Protection: <u>Recirc/Heat Trace</u>	Depth at Main:
	Continuity Test: <u>n/a</u> Pass/Fail	Pipe Size:
	PRV Required: <u>Yes/No</u>	Pipe Material:
		Length from Main to P/L:

CLEARLY INDICATE LOCATION OF CC AND ROUTE OF PIPES ON DRAWING BELOW

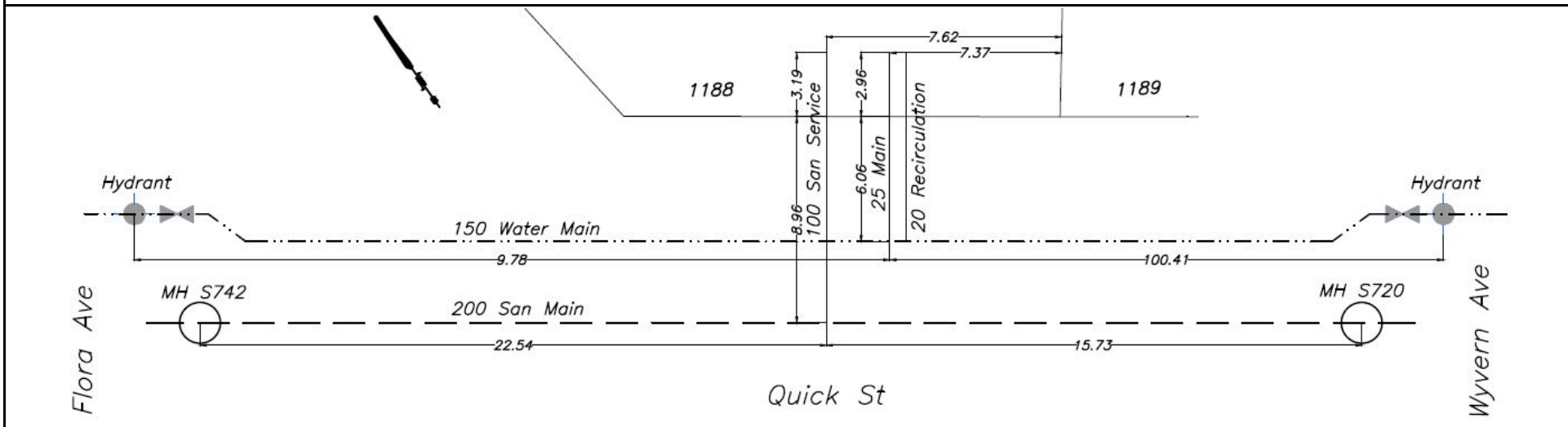



CITY OF WHITEHORSE

SERVICE CONNECTION RECORD

NAME _____ ADDRESS 21 Quick St BLOCK _____ LOT 1189

DATES	WATER	SEWER
On at Main <u>September 7, 2022</u>	Depth at P/L: 672.82m (2.5 m)	Depth at P/L: 672.79m (2.5 m)
On at CC	Depth at Main: 672.11m (3.1 m)	Depth at Main: 672.39m (2.8 m)
Frost Plug	Pipe Size: <u>20 mm/25 mm</u>	Pipe Size: <u>100 mm</u>
Memo:	Pipe Material: <u>HDPE</u> Insul. <u>Yes</u> /No	Pipe Material: <u>PVC</u> Insul. Yes/ <u>No</u>
	Length from Main to P/L: <u>6.02m</u>	Length from Main to P/L: <u>8.85m</u>
		STORM
	Squirt Test: <u>Pass</u> /fail	Depth at P/L:
	Frost Protection: <u>Recirc</u> /Heat Trace	Depth at Main:
	Continuity Test: <u>n/a</u> Pass/Fail	Pipe Size:
	PRV Required: <u>Yes</u> / <u>No</u>	Pipe Material:
		Length from Main to P/L:

CLEARLY INDICATE LOCATION OF CC AND ROUTE OF PIPES ON DRAWING BELOW

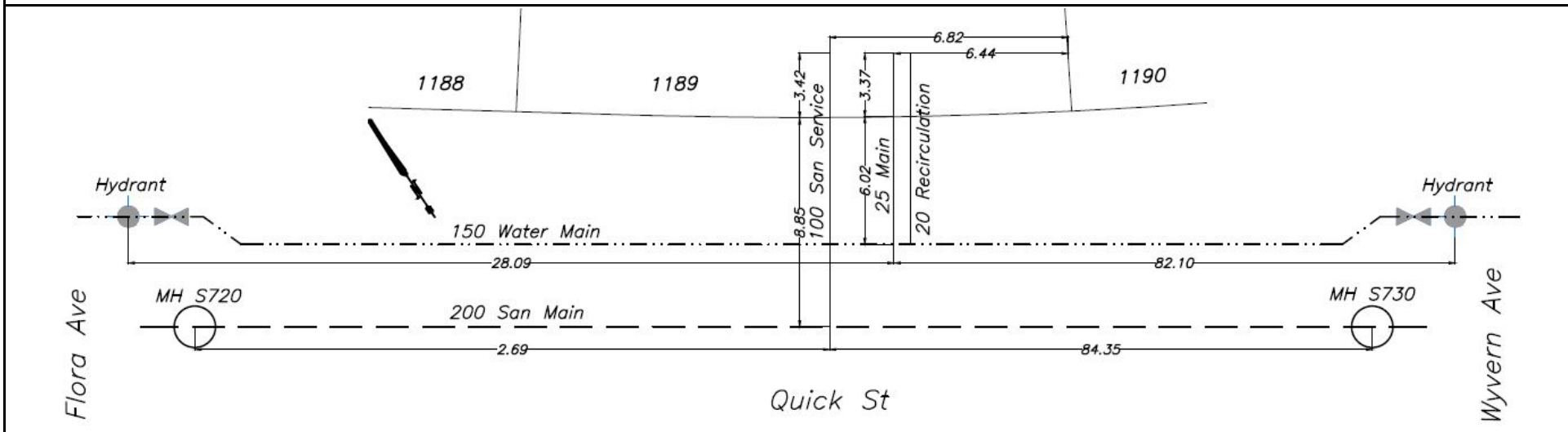



CITY OF WHITEHORSE

SERVICE CONNECTION RECORD

NAME _____ ADDRESS 19 Quick St BLOCK _____ LOT 1190

DATES	WATER	SEWER
On at Main <u>September 7, 2022</u>	Depth at P/L: <u>672.79m (2.6 m)</u>	Depth at P/L: <u>672.76m (2.7 m)</u>
On at CC	Depth at Main: <u>672.26m (3.1 m)</u>	Depth at Main: <u>672.29m (3.1 m)</u>
Frost Plug	Pipe Size: <u>20 mm/25 mm</u>	Pipe Size: <u>100 mm</u>
Memo:	Pipe Material: <u>HDPE</u> Insul. <u>Yes/No</u>	Pipe Material: <u>PVC</u> Insul. Yes <u>No</u>
	Length from Main to P/L: <u>6.11 m</u>	Length from Main to P/L: <u>8.96m</u>
		STORM
	Squirt Test: <u>Pass/fail</u>	Depth at P/L:
	Frost Protection: <u>Recirc/Heat Trace</u>	Depth at Main:
	Continuity Test: <u>n/a</u> Pass/Fail	Pipe Size:
	PRV Required: <u>Yes/No</u>	Pipe Material:
		Length from Main to P/L:

CLEARLY INDICATE LOCATION OF CC AND ROUTE OF PIPES ON DRAWING BELOW

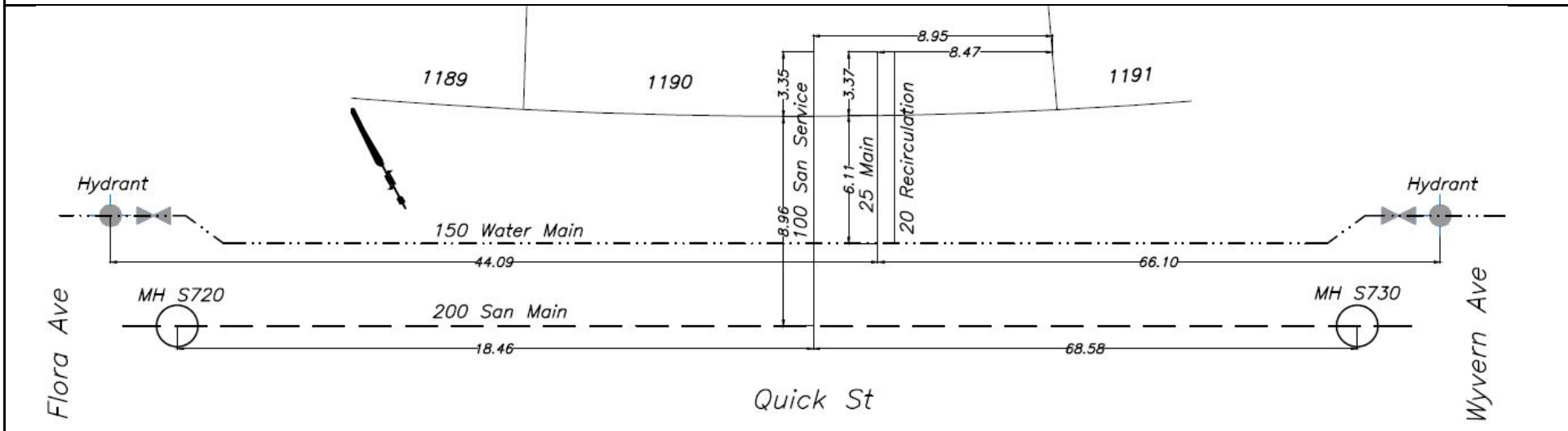



CITY OF WHITEHORSE

SERVICE CONNECTION RECORD

NAME _____ ADDRESS 17 Quick St BLOCK _____ LOT 1191

DATES	WATER	SEWER
On at Main <u>September 7, 2022</u>	Depth at P/L: 672.93m (2.7 m)	Depth at P/L: 672.90m (2.7 m)
On at CC	Depth at Main: 672.44m (3.0 m)	Depth at Main: 672.18m (3.4 m)
Frost Plug	Pipe Size: <u>20 mm/25 mm</u>	Pipe Size: <u>100 mm</u>
Memo:	Pipe Material: <u>HDPE</u> Insul. <u>Yes/No</u>	Pipe Material: <u>PVC</u> Insul. Yes <u>No</u>
	Length from Main to P/L: <u>5.87m</u>	Length from Main to P/L: <u>8.97m</u>
		STORM
	Squirt Test: <u>Pass/fail</u>	Depth at P/L:
	Frost Protection: <u>Recirc/Heat Trace</u>	Depth at Main:
	Continuity Test: <u>n/a</u> Pass/Fail	Pipe Size:
	PRV Required: <u>Yes/No</u>	Pipe Material:
		Length from Main to P/L:

CLEARLY INDICATE LOCATION OF CC AND ROUTE OF PIPES ON DRAWING BELOW

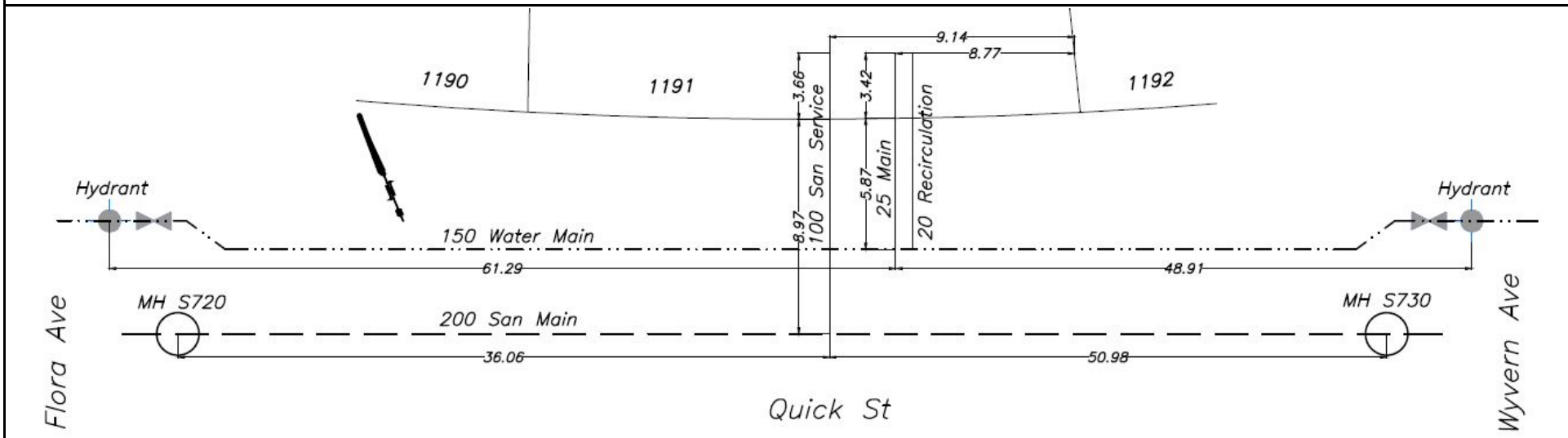



CITY OF WHITEHORSE

SERVICE CONNECTION RECORD

NAME _____ ADDRESS 15 Quick St BLOCK _____ LOT 1192

DATES	WATER	SEWER
On at Main <u>September 6, 2022</u>	Depth at P/L: 673.08m (2.7 m)	Depth at P/L: 673.06m (2.7 m)
On at CC	Depth at Main: 672.89m (2.8 m)	Depth at Main: 672.07m (3.6 m)
Frost Plug	Pipe Size: 20 mm/25 mm	Pipe Size: 100 mm
Memo:	Pipe Material: HDPE Insul. <u>Yes</u> /No	Pipe Material: PVC Insul. Yes/ <u>No</u>
	Length from Main to P/L: 5.88m	Length from Main to P/L: 9.00m
		STORM
	Squirt Test: <u>Pass</u> /fail	Depth at P/L:
	Frost Protection: <u>Recirc</u> /Heat Trace	Depth at Main:
	Continuity Test: n/a	Pass/Fail
	PRV Required: Yes/ <u>No</u>	Pipe Material:
		Length from Main to P/L:

CLEARLY INDICATE LOCATION OF CC AND ROUTE OF PIPES ON DRAWING BELOW

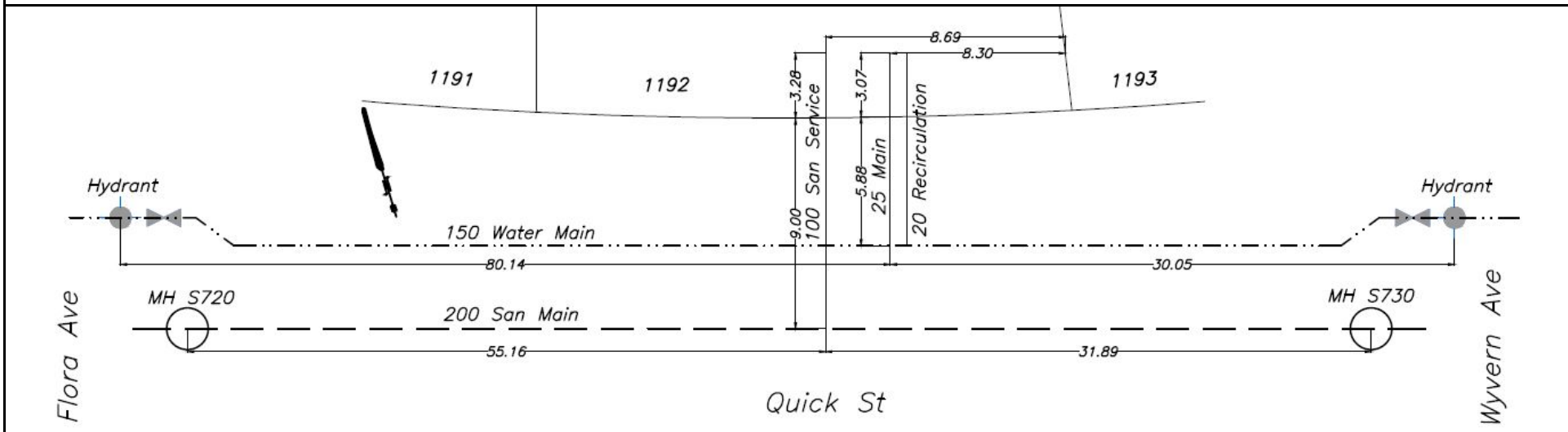



CITY OF WHITEHORSE

SERVICE CONNECTION RECORD

NAME _____ ADDRESS 13 Quick St BLOCK _____ LOT 1193

DATES	WATER	SEWER
On at Main <u>September 6, 2022</u>	Depth at P/L: 673.25m (2.7 m)	Depth at P/L: 673.20m (2.7 m)
On at CC	Depth at Main: 672.90m (2.9 m)	Depth at Main: 671.96m (3.9 m)
Frost Plug	Pipe Size: <u>20 mm/25 mm</u>	Pipe Size: 100 mm
Memo:	Pipe Material: <u>HDPE</u> Insul. <u>Yes</u> /No	Pipe Material: <u>PVC</u> Insul. Yes/ <u>No</u>
	Length from Main to P/L: 5.85m	Length from Main to P/L: 8.96m
		STORM
	Squirt Test: <u>Pass</u> /fail	Depth at P/L:
	Frost Protection: <u>Recirc</u> /Heat Trace	Depth at Main:
	Continuity Test: <u>n/a</u> Pass/Fail	Pipe Size:
	PRV Required: Yes/ <u>No</u>	Pipe Material:
		Length from Main to P/L:

CLEARLY INDICATE LOCATION OF CC AND ROUTE OF PIPES ON DRAWING BELOW

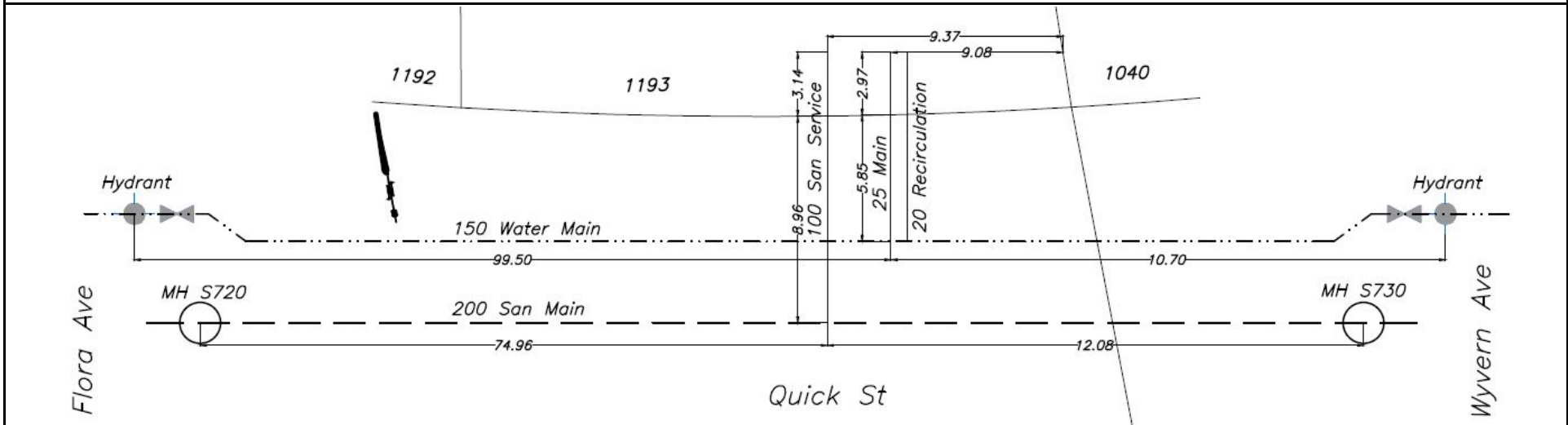



CITY OF WHITEHORSE

SERVICE CONNECTION RECORD

NAME _____ ADDRESS 25 Flora Ave BLOCK _____ LOT 1194

DATES	WATER	SEWER
On at Main <u>August 16, 2022</u>	Depth at P/L: 672.19m (2.7 m)	Depth at P/L: 672.15m (2.7 m)
On at CC	Depth at Main: 671.57m (3.3 m)	Depth at Main: 670.36m (4.5 m)
Frost Plug	Pipe Size: <u>20 mm/25 mm</u>	Pipe Size: <u>100 mm</u>
Memo:	Pipe Material: <u>HDPE</u> Insul. <u>Yes</u> /No	Pipe Material: <u>PVC</u> Insul. Yes/ <u>No</u>
	Length from Main to P/L: <u>11.82m</u>	Length from Main to P/L: <u>9.15m</u>
		STORM
	Squirt Test: <u>Pass</u> /fail	Depth at P/L:
	Frost Protection: <u>Recirc</u> /Heat Trace	Depth at Main:
	Continuity Test: <u>n/a</u> Pass/Fail	Pipe Size:
	PRV Required: <u>Yes</u> / <u>No</u>	Pipe Material:
		Length from Main to P/L:

CLEARLY INDICATE LOCATION OF CC AND ROUTE OF PIPES ON DRAWING BELOW

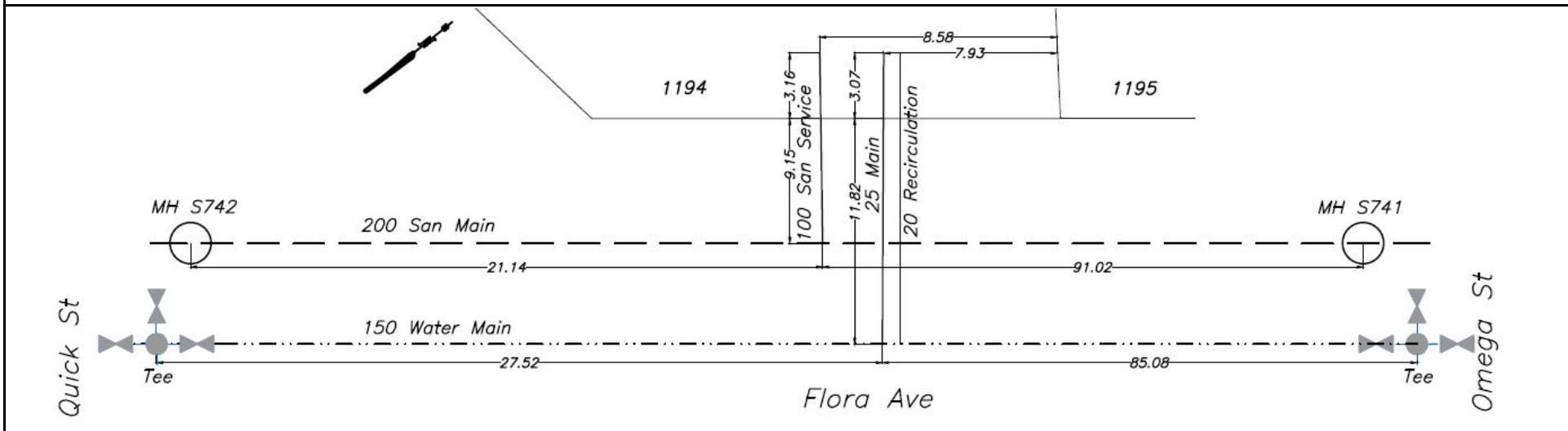



CITY OF WHITEHORSE

SERVICE CONNECTION RECORD

NAME _____ ADDRESS 21 Flora Ave BLOCK _____ LOT 1195

DATES	WATER	SEWER
On at Main <u>August 16, 2022</u>	Depth at P/L: 672.14m (2.8 m)	Depth at P/L: 672.05m (2.9 m)
On at CC	Depth at Main: 671.52m (3.2 m)	Depth at Main: 670.43m (4.4 m)
Frost Plug	Pipe Size: <u>20 mm/25 mm</u>	Pipe Size: <u>100 mm</u>
Memo:	Pipe Material: <u>HDPE</u> Insul. <u>Yes</u> /No	Pipe Material: <u>PVC</u> Insul. Yes/ <u>No</u>
	Length from Main to P/L: <u>11.75m</u>	Length from Main to P/L: <u>9.08m</u>
		STORM
	Squirt Test: <u>Pass</u> /fail	Depth at P/L:
	Frost Protection: <u>Recirc</u> /Heat Trace	Depth at Main:
	Continuity Test: <u>n/a</u> Pass/Fail	Pipe Size:
	PRV Required: <u>Yes</u> / <u>No</u>	Pipe Material:
		Length from Main to P/L:

CLEARLY INDICATE LOCATION OF CC AND ROUTE OF PIPES ON DRAWING BELOW

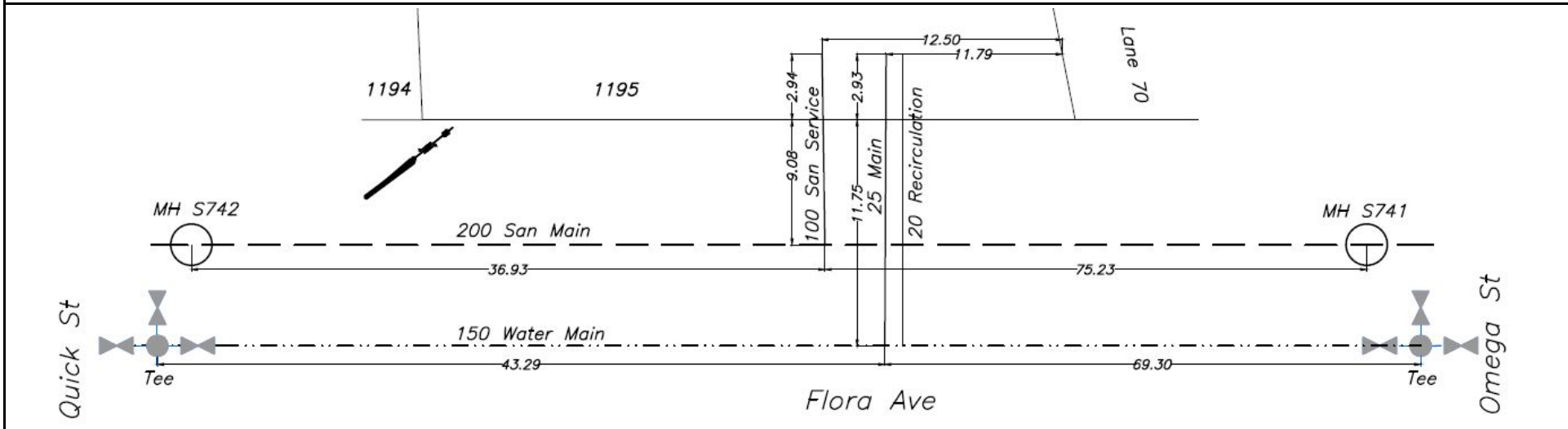



CITY OF WHITEHORSE

SERVICE CONNECTION RECORD

NAME _____ ADDRESS 22 Quick St BLOCK _____ LOT 1196

DATES	WATER	SEWER
On at Main <u>August 17, 2022</u>	Depth at P/L: 672.89m (2.5 m)	Depth at P/L: 672.76m (2.6 m)
On at CC	Depth at Main: 672.15m (3.1 m)	Depth at Main: 672.34m (3.6 m)
Frost Plug	Pipe Size: <u>20 mm/25 mm</u>	Pipe Size: <u>100 mm</u>
Memo:	Pipe Material: <u>HDPE</u> Insul. <u>Yes</u> /No	Pipe Material: <u>PVC</u> Insul. Yes/ <u>No</u>
	Length from Main to P/L: <u>11.92m</u>	Length from Main to P/L: <u>9.17m</u>
		STORM
	Squirt Test: <u>Pass</u> /fail	Depth at P/L:
	Frost Protection: <u>Recirc</u> /Heat Trace	Depth at Main:
	Continuity Test: <u>n/a</u> Pass/Fail	Pipe Size:
	PRV Required: <u>Yes</u> / <u>No</u>	Pipe Material:
		Length from Main to P/L:

CLEARLY INDICATE LOCATION OF CC AND ROUTE OF PIPES ON DRAWING BELOW

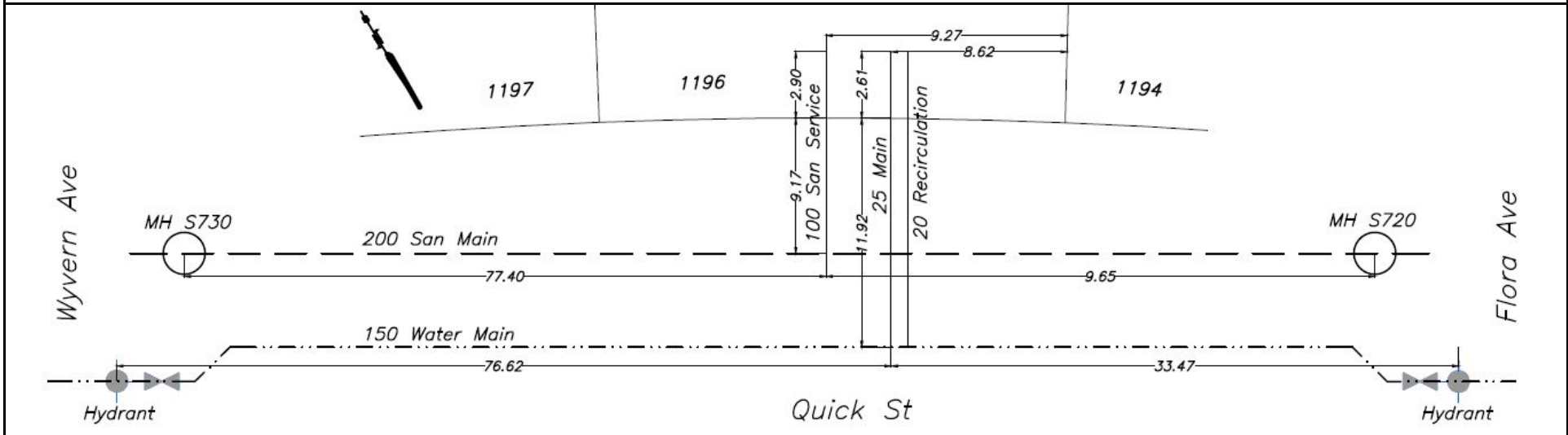



CITY OF WHITEHORSE

SERVICE CONNECTION RECORD

NAME _____ ADDRESS 20 Quick St BLOCK _____ LOT 1197

DATES	WATER	SEWER
On at Main <u>August 17, 2022</u>	Depth at P/L: 672.72m (2.8 m)	Depth at P/L: 672.64m (2.9 m)
On at CC	Depth at Main: 672.32m (3.0 m)	Depth at Main: 672.25m (3.2 m)
Frost Plug	Pipe Size: <u>20 mm/25 mm</u>	Pipe Size: <u>100 mm</u>
Memo:	Pipe Material: <u>HDPE</u> Insul. <u>Yes/No</u>	Pipe Material: <u>PVC</u> Insul. Yes <u>No</u>
	Length from Main to P/L: <u>11.80m</u>	Length from Main to P/L: <u>8.98m</u>
		STORM
	Squirt Test: <u>Pass/fail</u>	Depth at P/L:
	Frost Protection: <u>Recirc/Heat Trace</u>	Depth at Main:
	Continuity Test: <u>n/a</u> Pass/Fail	Pipe Size:
	PRV Required: <u>Yes/No</u>	Pipe Material:
		Length from Main to P/L:

CLEARLY INDICATE LOCATION OF CC AND ROUTE OF PIPES ON DRAWING BELOW

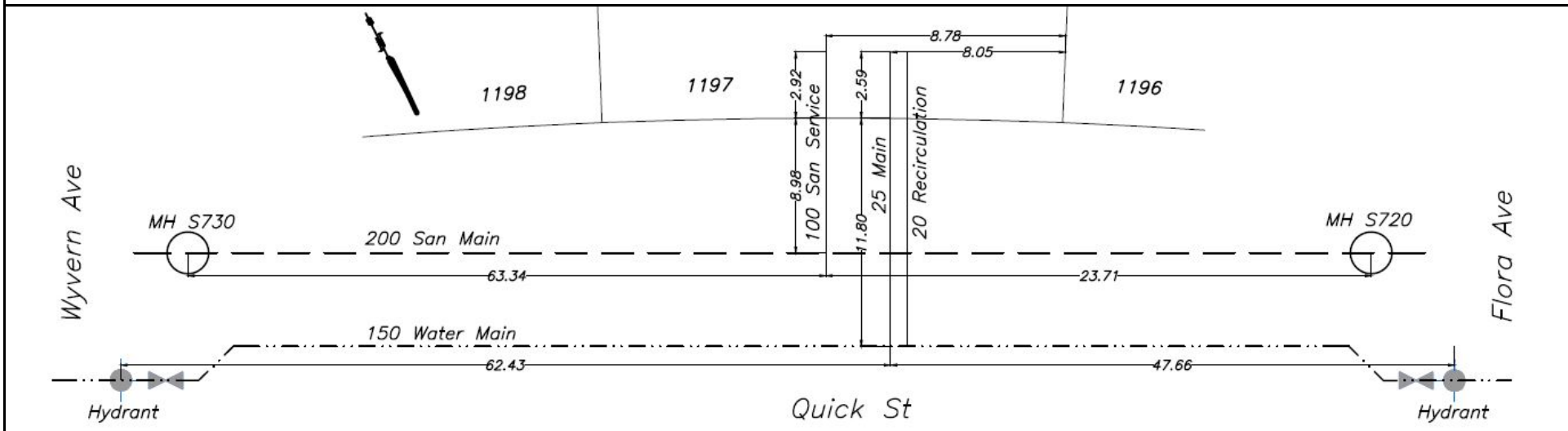



CITY OF WHITEHORSE

SERVICE CONNECTION RECORD

NAME _____ ADDRESS 18 Quick St BLOCK _____ LOT 1198

DATES	WATER	SEWER
On at Main <u>August 17, 2022</u>	Depth at P/L: 672.77m (2.8 m)	Depth at P/L: 672.69m (2.9 m)
On at CC	Depth at Main: 672.48m (3.0 m)	Depth at Main: 672.15m (3.4 m)
Frost Plug	Pipe Size: <u>20 mm/25 mm</u>	Pipe Size: <u>100 mm</u>
Memo:	Pipe Material: <u>HDPE</u> Insul. <u>Yes</u> /No	Pipe Material: <u>PVC</u> Insul. Yes/ <u>No</u>
	Length from Main to P/L: <u>12.00m</u>	Length from Main to P/L: <u>9.02m</u>
		STORM
	Squirt Test: <u>Pass</u> /fail	Depth at P/L:
	Frost Protection: <u>Recirc</u> /Heat Trace	Depth at Main:
	Continuity Test: <u>n/a</u> Pass/Fail	Pipe Size:
	PRV Required: <u>Yes</u> / <u>No</u>	Pipe Material:
		Length from Main to P/L:

CLEARLY INDICATE LOCATION OF CC AND ROUTE OF PIPES ON DRAWING BELOW

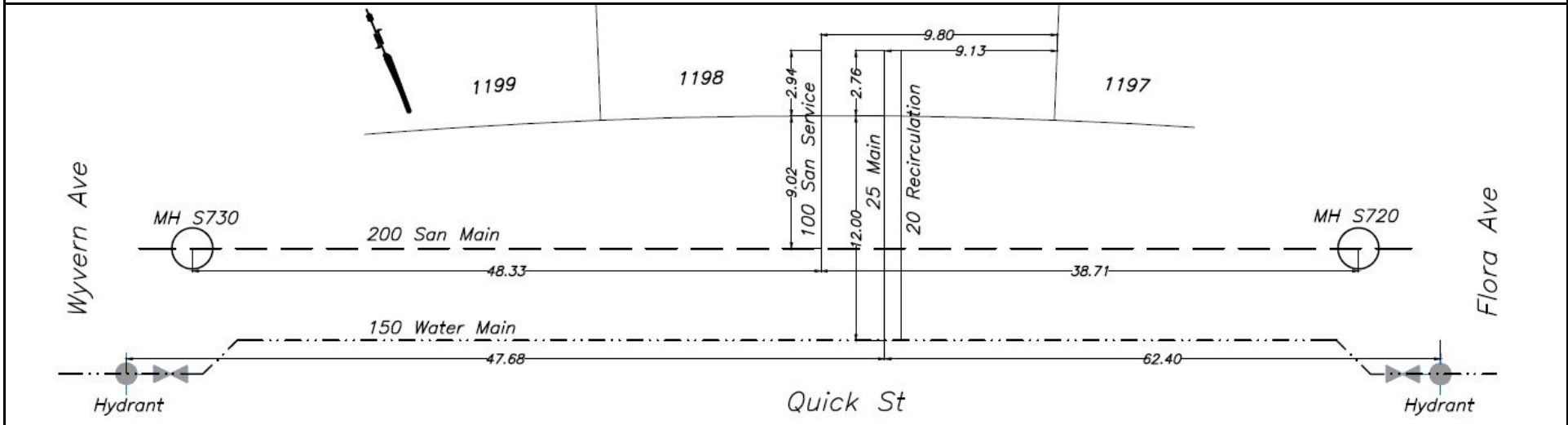



CITY OF WHITEHORSE

SERVICE CONNECTION RECORD

NAME _____ ADDRESS 16 Quick St BLOCK _____ LOT 1199

DATES	WATER	SEWER
On at Main <u>August 17, 2022</u>	Depth at P/L: 672.82m (2.9 m)	Depth at P/L: 672.74m (3.0 m)
On at CC	Depth at Main: 672.63m (3.0 m)	Depth at Main: 672.09m (3.6 m)
Frost Plug	Pipe Size: <u>20 mm/25 mm</u>	Pipe Size: <u>100 mm</u>
Memo:	Pipe Material: <u>HDPE</u> Insul. <u>Yes</u> /No	Pipe Material: <u>PVC</u> Insul. Yes/ <u>No</u>
	Length from Main to P/L: <u>11.99m</u>	Length from Main to P/L: <u>9.04m</u>
		STORM
	Squirt Test: <u>Pass</u> /fail	Depth at P/L:
	Frost Protection: <u>Recirc</u> /Heat Trace	Depth at Main:
	Continuity Test: <u>n/a</u> Pass/Fail	Pipe Size:
	PRV Required: <u>Yes</u> / <u>No</u>	Pipe Material:
		Length from Main to P/L:

CLEARLY INDICATE LOCATION OF CC AND ROUTE OF PIPES ON DRAWING BELOW

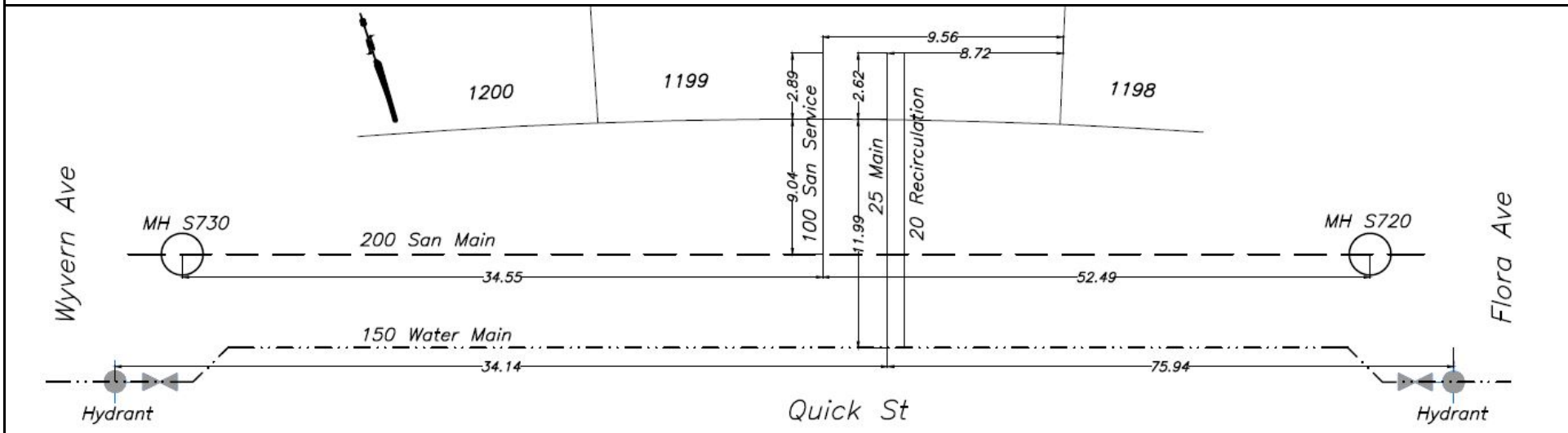



CITY OF WHITEHORSE

SERVICE CONNECTION RECORD

NAME _____ ADDRESS I4 Quick St BLOCK _____ LOT 1200

DATES	WATER	SEWER
On at Main <u>August 17, 2022</u>	Depth at P/L: <u>672.79m (3.1 m)</u>	Depth at P/L: <u>672.63m (3.2 m)</u>
On at CC	Depth at Main: <u>672.79m (2.9 m)</u>	Depth at Main: <u>672.03m (3.8 m)</u>
Frost Plug	Pipe Size: <u>20 mm/25 mm</u>	Pipe Size: <u>100 mm</u>
Memo:	Pipe Material: <u>HDPE</u> Insul. <u>Yes</u> /No	Pipe Material: <u>PVC</u> Insul. Yes/ <u>No</u>
	Length from Main to P/L: <u>12.01m</u>	Length from Main to P/L: <u>9.20m</u>
		STORM
	Squirt Test: <u>Pass</u> /fail	Depth at P/L:
	Frost Protection: <u>Recirc</u> /Heat Trace	Depth at Main:
	Continuity Test: <u>n/a</u> Pass/Fail	Pipe Size:
	PRV Required: <u>Yes</u> / <u>No</u>	Pipe Material:
		Length from Main to P/L:

CLEARLY INDICATE LOCATION OF CC AND ROUTE OF PIPES ON DRAWING BELOW

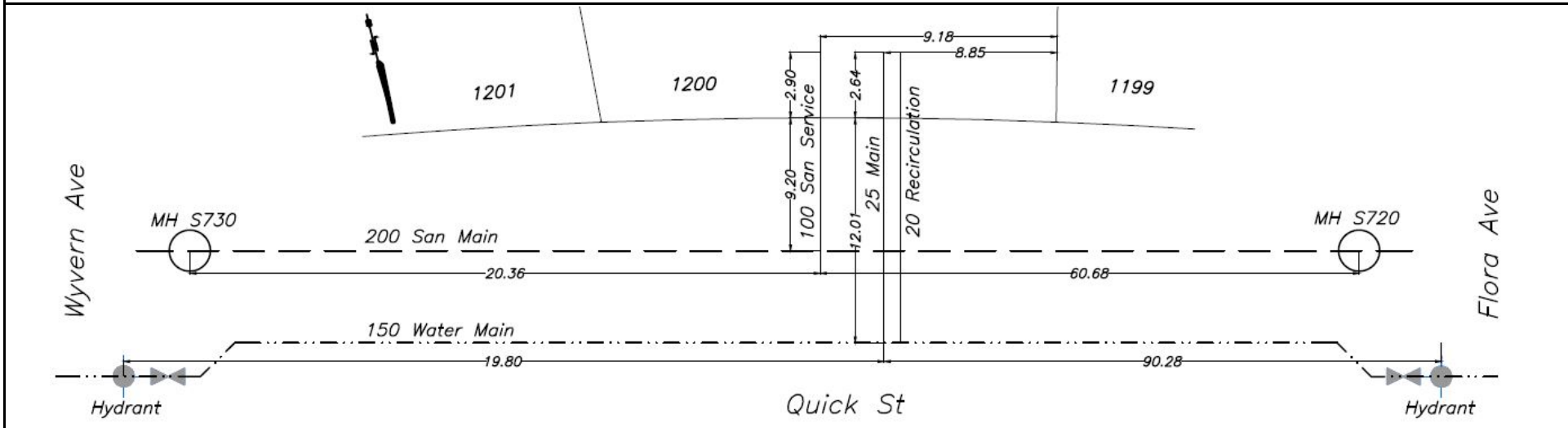



CITY OF WHITEHORSE

SERVICE CONNECTION RECORD

NAME _____ ADDRESS 12 Quick St BLOCK _____ LOT 1201

DATES	WATER	SEWER
On at Main <u>August 18, 2022</u>	Depth at P/L: 673.29m (2.7 m)	Depth at P/L: 673.24m (2.8 m)
On at CC	Depth at Main: 672.92m (2.9 m)	Depth at Main: 671.92m (4.0 m)
Frost Plug	Pipe Size: <u>20 mm/25 mm</u>	Pipe Size: <u>100 mm</u>
Memo:	Pipe Material: <u>HDPE</u> Insul. <u>Yes</u> /No	Pipe Material: <u>PVC</u> Insul. Yes/ <u>No</u>
	Length from Main to P/L: <u>12.04m</u>	Length from Main to P/L: <u>9.24m</u>
		STORM
	Squirt Test: <u>Pass</u> /fail	Depth at P/L:
	Frost Protection: <u>Recirc</u> /Heat Trace	Depth at Main:
	Continuity Test: <u>n/a</u> Pass/Fail	Pipe Size:
	PRV Required: <u>Yes</u> / <u>No</u>	Pipe Material:
		Length from Main to P/L:

CLEARLY INDICATE LOCATION OF CC AND ROUTE OF PIPES ON DRAWING BELOW

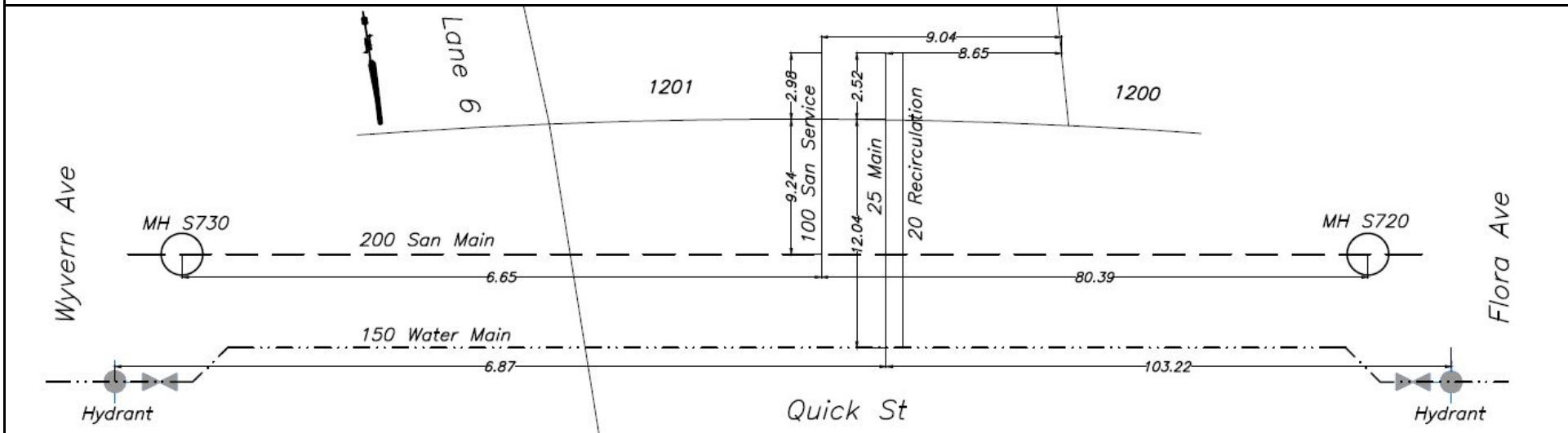



CITY OF WHITEHORSE

SERVICE CONNECTION RECORD

NAME _____ ADDRESS 53 Omega St BLOCK _____ LOT 1202

DATES	WATER	SEWER
On at Main <u>July 21, 2022</u>	Depth at P/L: 671.89m (2.6 m)	Depth at P/L: 671.79m (2.7 m)
On at CC	Depth at Main: 671.30m (3.1 m)	Depth at Main: 671.12m (3.3 m)
Frost Plug	Pipe Size: <u>20 mm/25 mm</u>	Pipe Size: <u>100 mm</u>
Memo:	Pipe Material: <u>HDPE</u> Insul. <u>Yes/No</u>	Pipe Material: <u>PVC</u> Insul. Yes <u>No</u>
	Length from Main to P/L: <u>5.95m</u>	Length from Main to P/L: <u>9.01m</u>
		STORM
	Squirt Test: <u>Pass/fail</u>	Depth at P/L:
	Frost Protection: <u>Recirc/Heat Trace</u>	Depth at Main:
	Continuity Test: <u>n/a</u> Pass/Fail	Pipe Size:
	PRV Required: <u>Yes/No</u>	Pipe Material:
		Length from Main to P/L:

CLEARLY INDICATE LOCATION OF CC AND ROUTE OF PIPES ON DRAWING BELOW

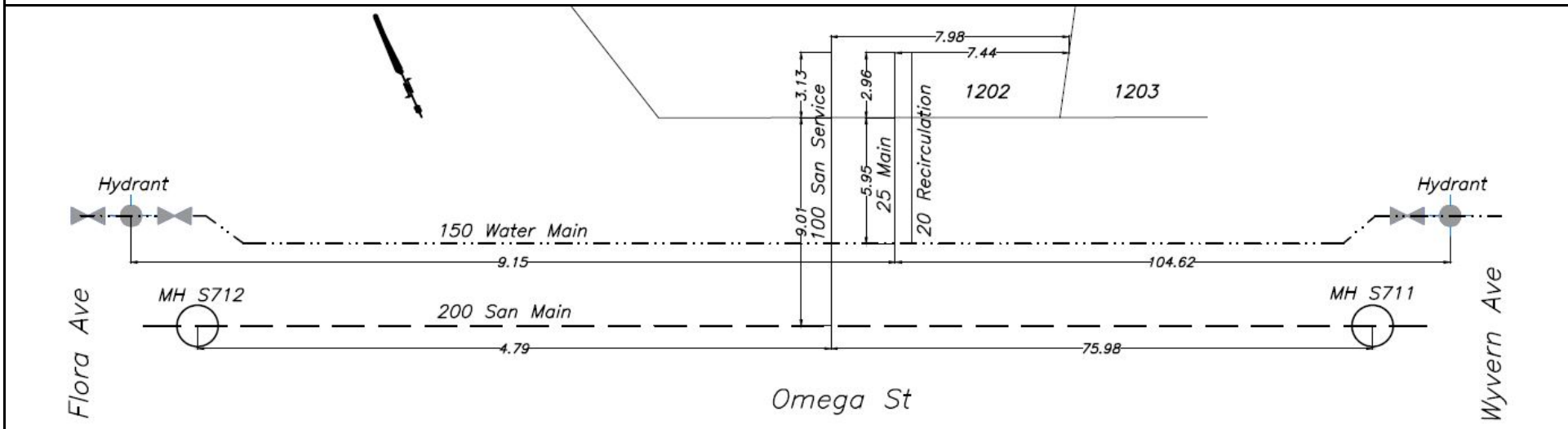



CITY OF WHITEHORSE

SERVICE CONNECTION RECORD

NAME _____ ADDRESS 51 Omega St BLOCK _____ LOT 1203

DATES	WATER	SEWER
On at Main <u>July 21, 2022</u>	Depth at P/L: 671.78m (2.8 m)	Depth at P/L: 671.76m (2.8 m)
On at CC	Depth at Main: 671.39m (3.1 m)	Depth at Main: 671.03m (3.5 m)
Frost Plug	Pipe Size: <u>20 mm/25 mm</u>	Pipe Size: <u>100 mm</u>
Memo:	Pipe Material: <u>HDPE</u> Insul. <u>Yes</u> /No	Pipe Material: <u>PVC</u> Insul. Yes/ <u>No</u>
	Length from Main to P/L: <u>5.94m</u>	Length from Main to P/L: <u>8.95m</u>
		STORM
	Squirt Test: <u>Pass</u> /fail	Depth at P/L:
	Frost Protection: <u>Recirc</u> /Heat Trace	Depth at Main:
	Continuity Test: <u>n/a</u> Pass/Fail	Pipe Size:
	PRV Required: <u>Yes</u> / <u>No</u>	Pipe Material:
		Length from Main to P/L:

CLEARLY INDICATE LOCATION OF CC AND ROUTE OF PIPES ON DRAWING BELOW

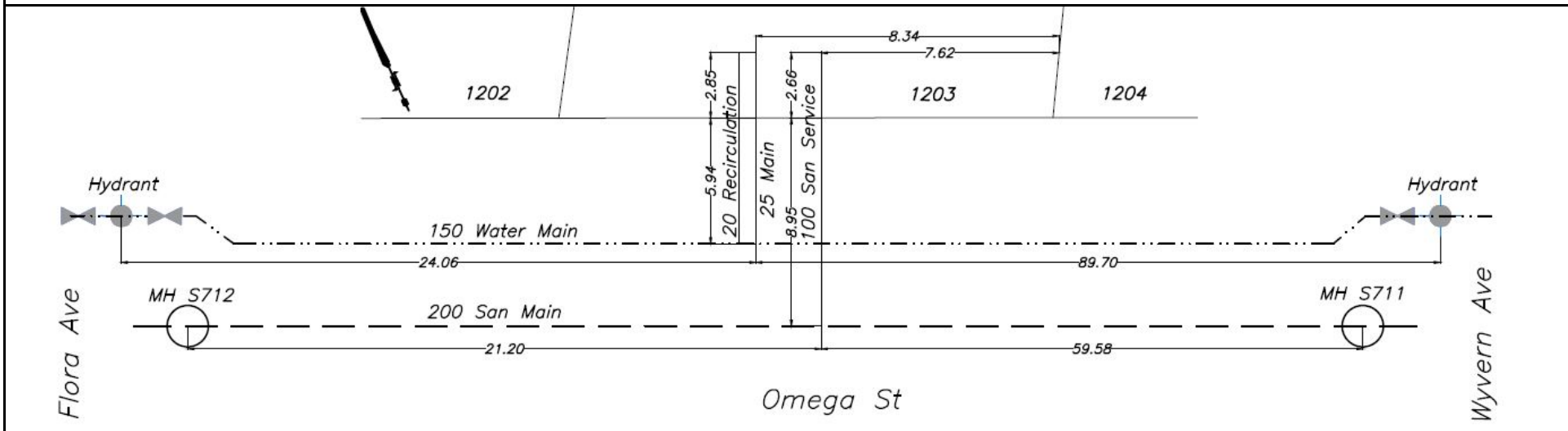



CITY OF WHITEHORSE

SERVICE CONNECTION RECORD

NAME _____ ADDRESS 49 Omega St BLOCK _____ LOT 1204

DATES	WATER	SEWER
On at Main <u>July 21, 2022</u>	Depth at P/L: 671.94m (2.7 m)	Depth at P/L: 671.89m (2.8 m)
On at CC	Depth at Main: 671.49m (3.0 m)	Depth at Main: 670.92m (3.7 m)
Frost Plug	Pipe Size: <u>20 mm/25 mm</u>	Pipe Size: 100 mm
Memo:	Pipe Material: <u>HDPE</u> Insul. <u>Yes</u> /No	Pipe Material: <u>PVC</u> Insul. Yes/ <u>No</u>
	Length from Main to P/L: 5.96m	Length from Main to P/L: 9.04m
		STORM
	Squirt Test: <u>Pass</u> /fail	Depth at P/L:
	Frost Protection: <u>Recirc</u> /Heat Trace	Depth at Main:
	Continuity Test: <u>n/a</u> Pass/Fail	Pipe Size:
	PRV Required: <u>Yes</u> / <u>No</u>	Pipe Material:
		Length from Main to P/L:

CLEARLY INDICATE LOCATION OF CC AND ROUTE OF PIPES ON DRAWING BELOW

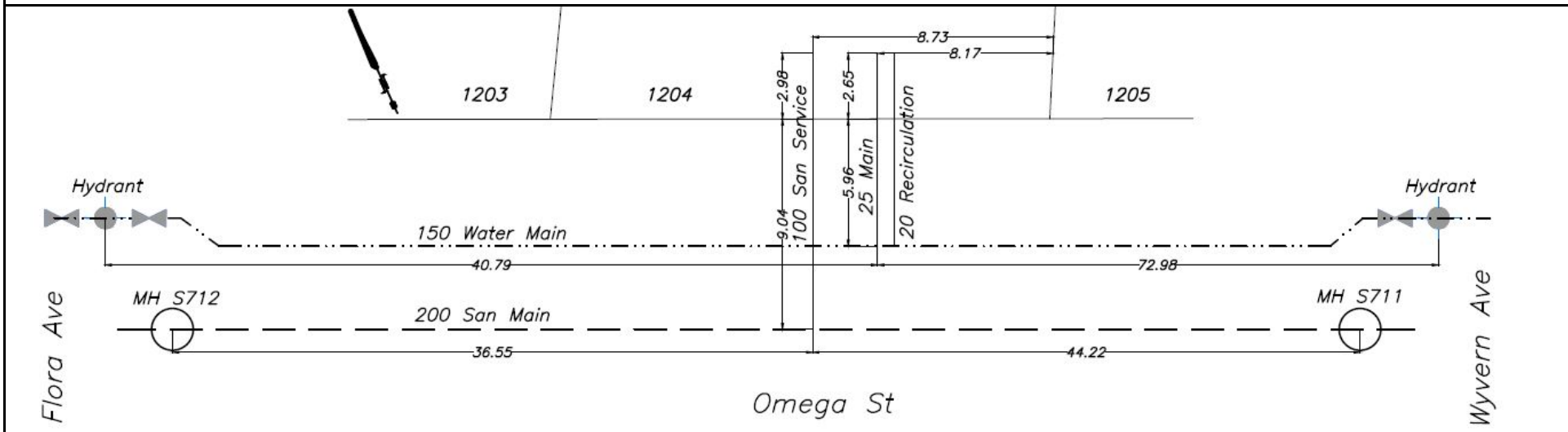



CITY OF WHITEHORSE

SERVICE CONNECTION RECORD

NAME _____ ADDRESS 47 Omega St BLOCK _____ LOT 1205

DATES	WATER	SEWER
On at Main <u>July 21, 2022</u>	Depth at P/L: 672.05m (2.7 m)	Depth at P/L: 672.00m (2.7 m)
On at CC	Depth at Main: 671.52m (3.1 m)	Depth at Main: 670.81m (3.9 m)
Frost Plug	Pipe Size: <u>20 mm/25 mm</u>	Pipe Size: <u>100 mm</u>
Memo:	Pipe Material: <u>HDPE</u> Insul. <u>Yes</u> /No	Pipe Material: <u>PVC</u> Insul. Yes/ <u>No</u>
	Length from Main to P/L: <u>5.96m</u>	Length from Main to P/L: <u>9.08m</u>
		STORM
	Squirt Test: <u>Pass</u> /fail	Depth at P/L:
	Frost Protection: <u>Recirc</u> /Heat Trace	Depth at Main:
	Continuity Test: <u>n/a</u> Pass/Fail	Pipe Size:
	PRV Required: <u>Yes</u> / <u>No</u>	Pipe Material:
		Length from Main to P/L:

CLEARLY INDICATE LOCATION OF CC AND ROUTE OF PIPES ON DRAWING BELOW

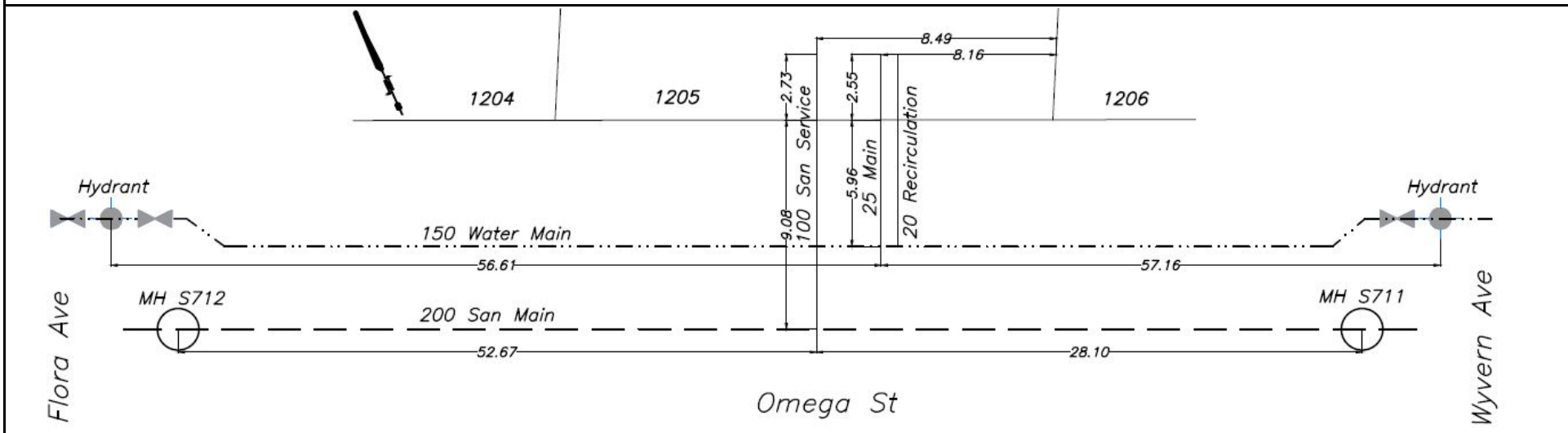



CITY OF WHITEHORSE

SERVICE CONNECTION RECORD

NAME _____ ADDRESS 45 Omega St BLOCK _____ LOT 1206

DATES	WATER	SEWER
On at Main <u>July 21, 2022</u>	Depth at P/L: 671.88m (2.9 m)	Depth at P/L: 671.86m (2.9 m)
On at CC	Depth at Main: 671.61m (3.1 m)	Depth at Main: 670.71m (4.0 m)
Frost Plug	Pipe Size: <u>20 mm/25 mm</u>	Pipe Size: <u>100 mm</u>
Memo:	Pipe Material: <u>HDPE</u> Insul. <u>Yes/No</u>	Pipe Material: <u>PVC</u> Insul. Yes <u>No</u>
	Length from Main to P/L: <u>5.92m</u>	Length from Main to P/L: <u>9.05m</u>
		STORM
	Squirt Test: <u>Pass/fail</u>	Depth at P/L:
	Frost Protection: <u>Recirc/Heat Trace</u>	Depth at Main:
	Continuity Test: <u>n/a</u> Pass/Fail	Pipe Size:
	PRV Required: <u>Yes/No</u>	Pipe Material:
		Length from Main to P/L:

CLEARLY INDICATE LOCATION OF CC AND ROUTE OF PIPES ON DRAWING BELOW

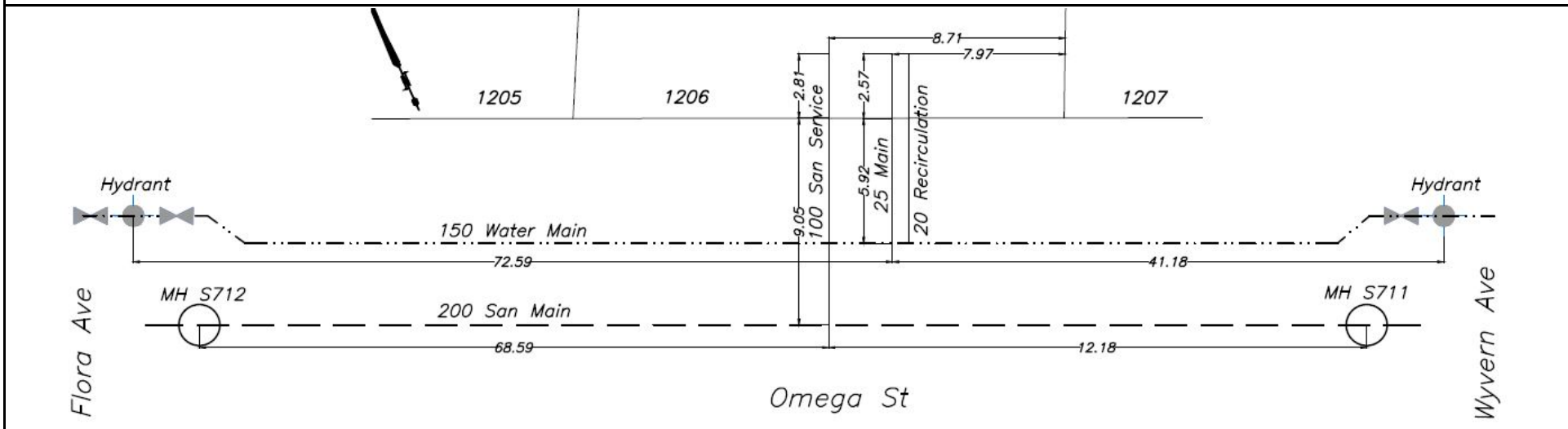



CITY OF WHITEHORSE

SERVICE CONNECTION RECORD

NAME _____ ADDRESS 43 Omega St BLOCK _____ LOT 1207

DATES	WATER	SEWER
On at Main <u>July 20, 2022</u>	Depth at P/L: 672.06m (2.8 m)	Depth at P/L: 672.02m (2.9 m)
On at CC	Depth at Main: 671.65m (3.1 m)	Depth at Main: 670.43m (4.4 m)
Frost Plug	Pipe Size: <u>20 mm/25 mm</u>	Pipe Size: <u>100 mm</u>
Memo:	Pipe Material: <u>HDPE</u> Insul. <u>Yes</u> /No	Pipe Material: <u>PVC</u> Insul. Yes/ <u>No</u>
	Length from Main to P/L: <u>5.83m</u>	Length from Main to P/L: <u>9.12m</u>
		STORM
	Squirt Test: <u>Pass</u> /fail	Depth at P/L:
	Frost Protection: <u>Recirc</u> /Heat Trace	Depth at Main:
	Continuity Test: <u>n/a</u> Pass/Fail	Pipe Size:
	PRV Required: <u>Yes</u> / <u>No</u>	Pipe Material:
		Length from Main to P/L:

CLEARLY INDICATE LOCATION OF CC AND ROUTE OF PIPES ON DRAWING BELOW

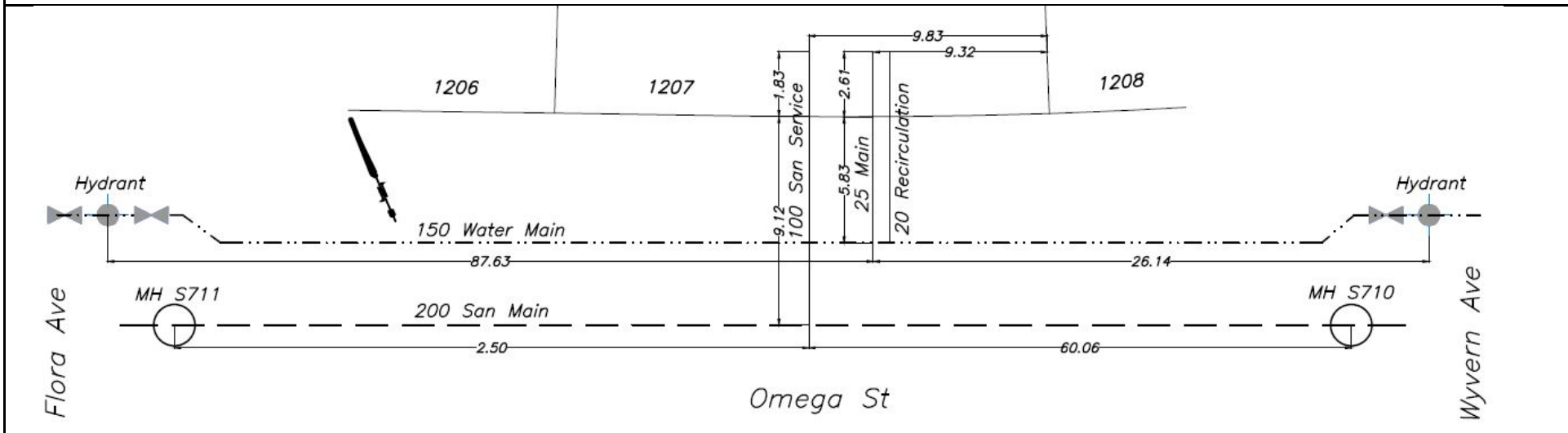



CITY OF WHITEHORSE

SERVICE CONNECTION RECORD

NAME _____ ADDRESS 41 Omega St BLOCK _____ LOT 1208

DATES	WATER	SEWER
On at Main <u>July 20, 2022</u>	Depth at P/L: 672.08m (2.6 m)	Depth at P/L: 672.06m (2.6 m)
On at CC	Depth at Main: 671.71m (3.1 m)	Depth at Main: 670.27m (4.6 m)
Frost Plug	Pipe Size: <u>20 mm/25 mm</u>	Pipe Size: <u>100 mm</u>
Memo:	Pipe Material: <u>HDPE</u>	Pipe Material: <u>PVC</u>
	Insul. <u>Yes/No</u>	Insul. Yes <u>No</u>
	Length from Main to P/L: <u>5.80m</u>	Length from Main to P/L: <u>9.19m</u>
		STORM
	Squirt Test: <u>Pass/fail</u>	Depth at P/L:
	Frost Protection: <u>Recirc/Heat Trace</u>	Depth at Main:
	Continuity Test: <u>n/a</u>	Pass/Fail
	PRV Required: <u>Yes/No</u>	Pipe Size:
		Pipe Material:
		Length from Main to P/L:

CLEARLY INDICATE LOCATION OF CC AND ROUTE OF PIPES ON DRAWING BELOW

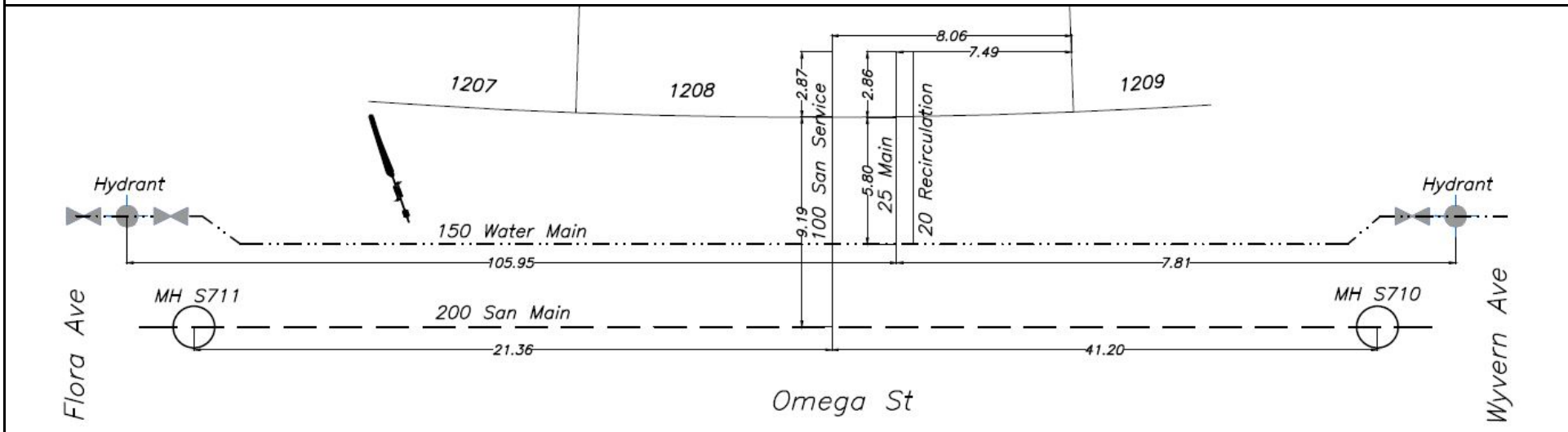



CITY OF WHITEHORSE

SERVICE CONNECTION RECORD

NAME _____ ADDRESS 39 Omega St BLOCK _____ LOT 1209

DATES	WATER	SEWER
On at Main <u>July 20, 2022</u>	Depth at P/L: <u>672.41m (2.6 m)</u>	Depth at P/L: <u>672.33m (2.7 m)</u>
On at CC	Depth at Main: <u>671.73m (3.2 m)</u>	Depth at Main: <u>670.10m (4.9 m)</u>
Frost Plug	Pipe Size: <u>20 mm/25 mm</u>	Pipe Size: <u>100 mm</u>
Memo:	Pipe Material: <u>HDPE</u> Insul. <u>Yes/No</u>	Pipe Material: <u>PVC</u> Insul. Yes <u>No</u>
	Length from Main to P/L: <u>5.97m</u>	Length from Main to P/L: <u>9.11m</u>
		STORM
	Squirt Test: <u>Pass/fail</u>	Depth at P/L:
	Frost Protection: <u>Recirc/Heat Trace</u>	Depth at Main:
	Continuity Test: <u>n/a</u>	Pass/Fail
	PRV Required: <u>Yes/No</u>	Pipe Material:
		Length from Main to P/L:

CLEARLY INDICATE LOCATION OF CC AND ROUTE OF PIPES ON DRAWING BELOW

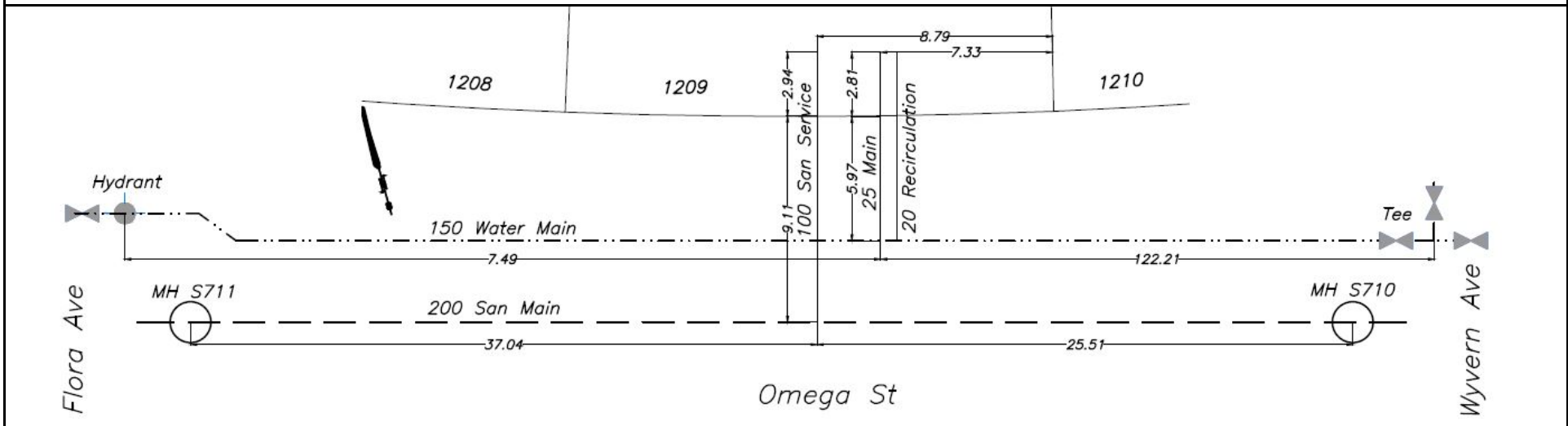



CITY OF WHITEHORSE

SERVICE CONNECTION RECORD

NAME _____ ADDRESS 37 Omega St BLOCK _____ LOT 1210

DATES	WATER	SEWER
On at Main July 9, 2022	Depth at P/L: 672.51m (2.6 m)	Depth at P/L: 672.48m (2.6 m)
On at CC	Depth at Main: 671.76m (3.3 m)	Depth at Main: 669.90m (5.2 m)
Frost Plug	Pipe Size: 20 mm/25 mm	Pipe Size: 100 mm
Memo:	Pipe Material: HDPE Insul. Yes /No	Pipe Material: PVC Insul. Yes/ No
	Length from Main to P/L: 6.04m	Length from Main to P/L: 9.40m
		STORM
	Squirt Test: Pass /fail	Depth at P/L:
	Frost Protection: Recirc /Heat Trace	Depth at Main:
	Continuity Test: n/a	Pass/Fail
	PRV Required: Yes/ No	Pipe Material:
		Length from Main to P/L:

CLEARLY INDICATE LOCATION OF CC AND ROUTE OF PIPES ON DRAWING BELOW

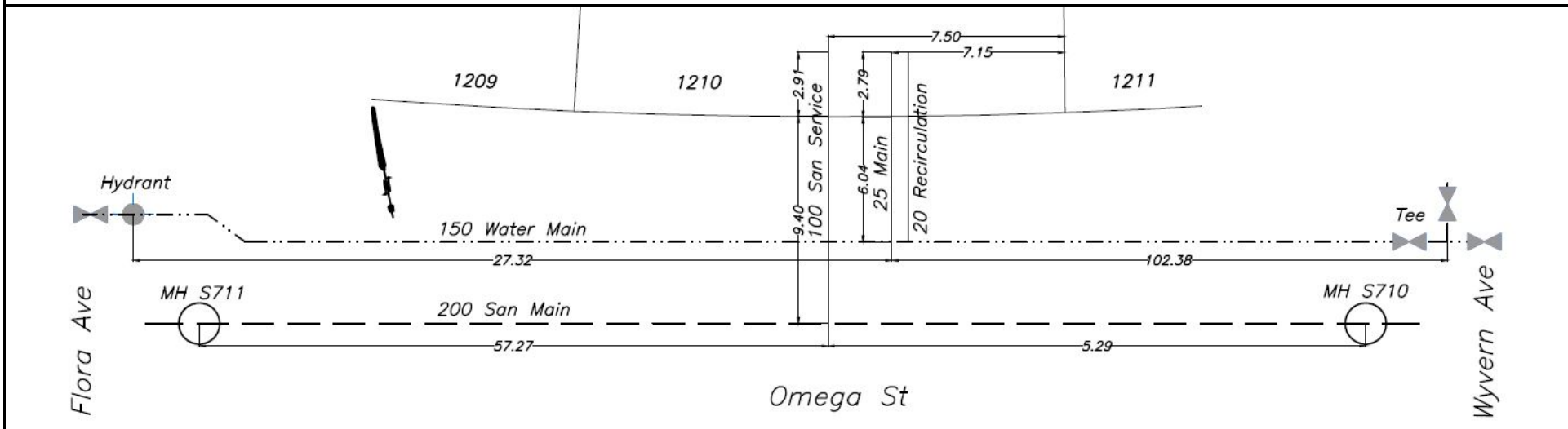



CITY OF WHITEHORSE

SERVICE CONNECTION RECORD

NAME _____ ADDRESS 35 Omega St BLOCK _____ LOT 1211

DATES	WATER	SEWER
On at Main July 11, 2022	Depth at P/L: 672.56m (2.7 m)	Depth at P/L: 672.50m (2.7 m)
On at CC	Depth at Main: 671.80m (3.3 m)	Depth at Main: 672.01m (3.1 m)
Frost Plug	Pipe Size: 20 mm/25 mm	Pipe Size: 100 mm
Memo:	Pipe Material: HDPE Insul. Yes /No	Pipe Material: PVC Insul. Yes/ No
	Length from Main to P/L: 5.95m	Length from Main to P/L: 8.82m
		STORM
	Squirt Test: Pass /fail	Depth at P/L:
	Frost Protection: Recirc /Heat Trace	Depth at Main:
	Continuity Test: n/a	Pipe Size:
	PRV Required: Yes/ No	Pipe Material:
		Length from Main to P/L:

CLEARLY INDICATE LOCATION OF CC AND ROUTE OF PIPES ON DRAWING BELOW

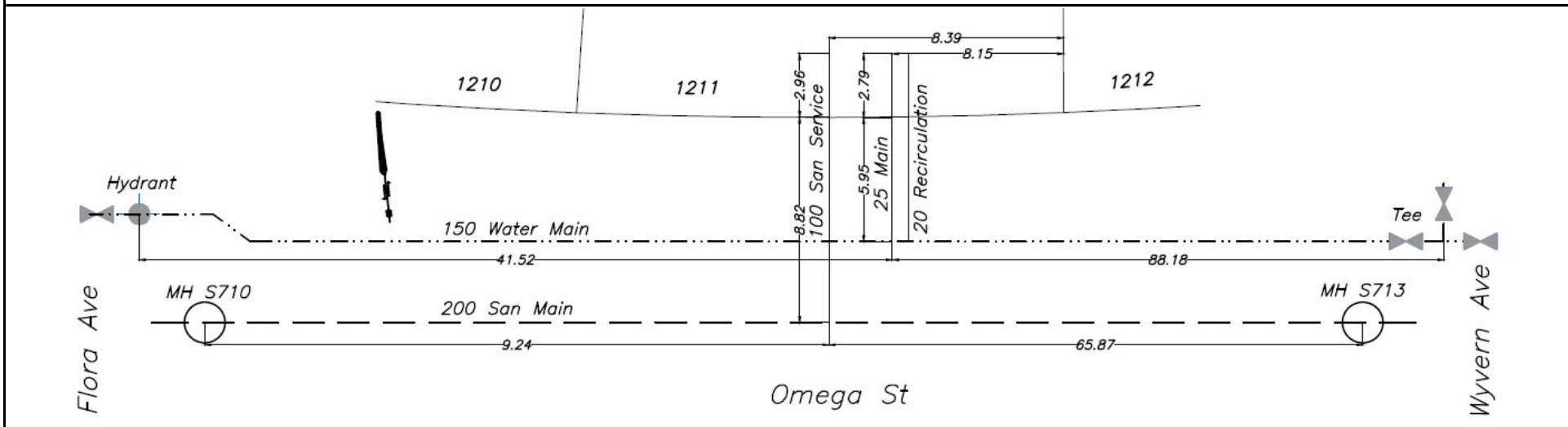



CITY OF WHITEHORSE

SERVICE CONNECTION RECORD

NAME _____ ADDRESS 33 Omega St BLOCK _____ LOT 1212

DATES	WATER	SEWER
On at Main July 9, 2022	Depth at P/L: 672.60m (2.7 m)	Depth at P/L: 672.61m (2.7 m)
On at CC	Depth at Main: 671.82m (3.4 m)	Depth at Main: 672.11m (3.1 m)
Frost Plug	Pipe Size: 20 mm/25 mm	Pipe Size: 100 mm
Memo:	Pipe Material: HDPE Insul. Yes /No	Pipe Material: PVC Insul. Yes/ No
	Length from Main to P/L: 5.95m	Length from Main to P/L: 8.87m
		STORM
	Squirt Test: Pass /fail	Depth at P/L:
	Frost Protection: Recirc /Heat Trace	Depth at Main:
	Continuity Test: n/a	Pass/Fail
	PRV Required: Yes/ No	Pipe Material:
		Length from Main to P/L:

CLEARLY INDICATE LOCATION OF CC AND ROUTE OF PIPES ON DRAWING BELOW

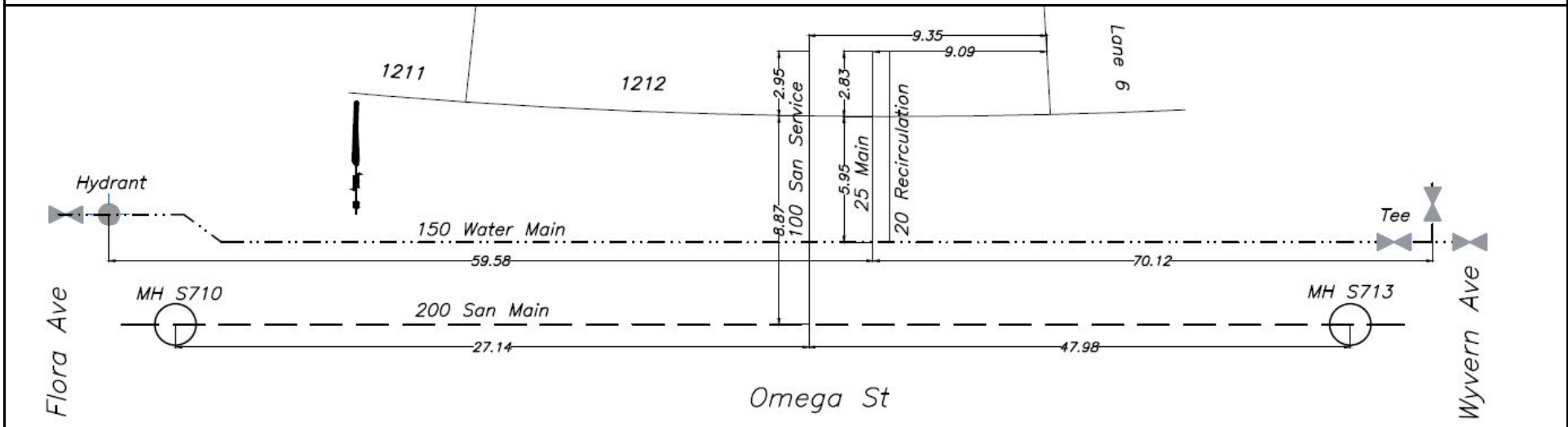



CITY OF WHITEHORSE

SERVICE CONNECTION RECORD

NAME _____ ADDRESS 54 Omega St BLOCK _____ LOT 1213

DATES	WATER	SEWER
On at Main July 8, 2022	Depth at P/L: 671.75m (2.7 m)	Depth at P/L: 671.72m (2.7 m)
On at CC	Depth at Main: 671.31m (3.0 m)	Depth at Main: 671.15m (3.3 m)
Frost Plug	Pipe Size: 20 mm/25 mm	Pipe Size: 100 mm
Memo:	Pipe Material: HDPE Insul. Yes /No	Pipe Material: PVC Insul. Yes No
	Length from Main to P/L: 11.91m	Length from Main to P/L: 8.96m
		STORM
	Squirt Test: Pass /fail	Depth at P/L:
	Frost Protection: Recirc /Heat Trace	Depth at Main:
	Continuity Test: n/a	Pass/Fail
	PRV Required: Yes/ No	Pipe Material:
		Length from Main to P/L:

CLEARLY INDICATE LOCATION OF CC AND ROUTE OF PIPES ON DRAWING BELOW

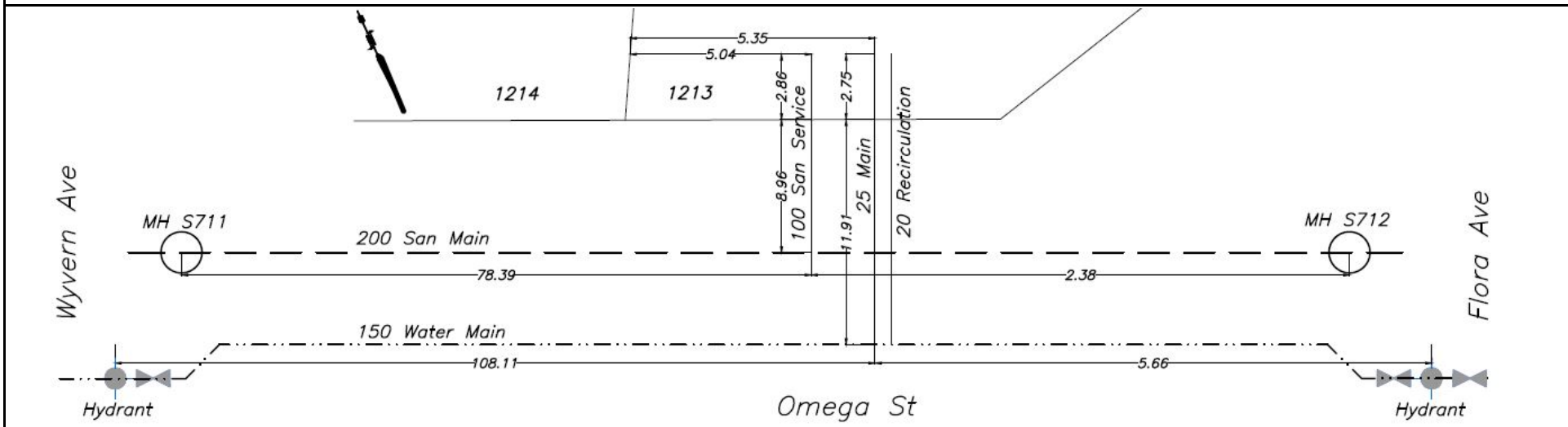



CITY OF WHITEHORSE

SERVICE CONNECTION RECORD

NAME _____ ADDRESS 52 Omega St BLOCK _____ LOT 1214

DATES	WATER	SEWER
On at Main July 6, 2022	Depth at P/L: 671.86m (2.7 m)	Depth at P/L: 671.84m (2.7 m)
On at CC	Depth at Main: 671.34m (3.1 m)	Depth at Main: 671.05m (3.4 m)
Frost Plug	Pipe Size: 20 mm/25 mm	Pipe Size: 100 mm
Memo:	Pipe Material: HDPE	Pipe Material: PVC
	Insul. <input checked="" type="checkbox"/> Yes / <input type="checkbox"/> No	Insul. Yes <input checked="" type="checkbox"/> / <input type="checkbox"/> No
	Length from Main to P/L: 11.91m	Length from Main to P/L: 9.04m
		STORM
	Squirt Test: <input checked="" type="checkbox"/> Pass / <input type="checkbox"/> fail	Depth at P/L:
	Frost Protection: <input checked="" type="checkbox"/> Recirc / <input type="checkbox"/> Heat Trace	Depth at Main:
	Continuity Test: n/a	Pass/Fail
	PRV Required: <input checked="" type="checkbox"/> Yes / <input type="checkbox"/> No	Pipe Material:
		Length from Main to P/L:

CLEARLY INDICATE LOCATION OF CC AND ROUTE OF PIPES ON DRAWING BELOW

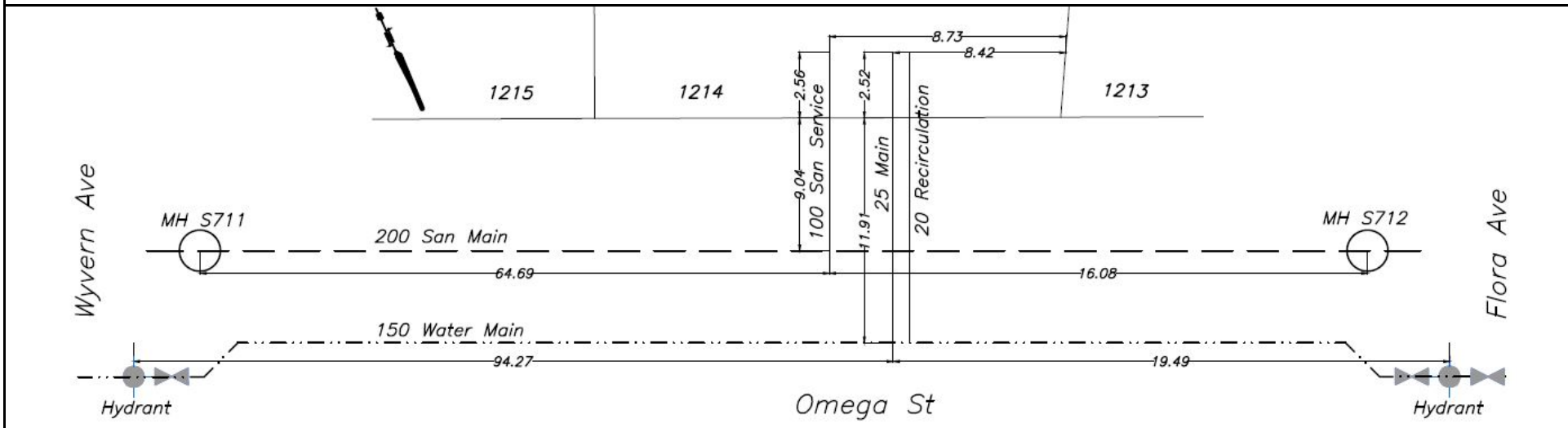



CITY OF WHITEHORSE

SERVICE CONNECTION RECORD

NAME _____ ADDRESS 50 Omega St BLOCK _____ LOT 1215

DATES	WATER	SEWER
On at Main July 6, 2022	Depth at P/L: 671.98m (2.6 m)	Depth at P/L: 671.94m (2.7 m)
On at CC	Depth at Main: 671.48m (3.0 m)	Depth at Main: 670.95m (3.6 m)
Frost Plug	Pipe Size: 20 mm/25 mm	Pipe Size: 100 mm
Memo:	Pipe Material: HDPE Insul. Yes /No	Pipe Material: PVC Insul. Yes/ No
	Length from Main to P/L: 11.94m	Length from Main to P/L: 9.06m
		STORM
	Squirt Test: Pass /fail	Depth at P/L:
	Frost Protection: Recirc /Heat Trace	Depth at Main:
	Continuity Test: n/a	Pass/Fail
	PRV Required: Yes/ No	Pipe Material:
		Length from Main to P/L:

CLEARLY INDICATE LOCATION OF CC AND ROUTE OF PIPES ON DRAWING BELOW

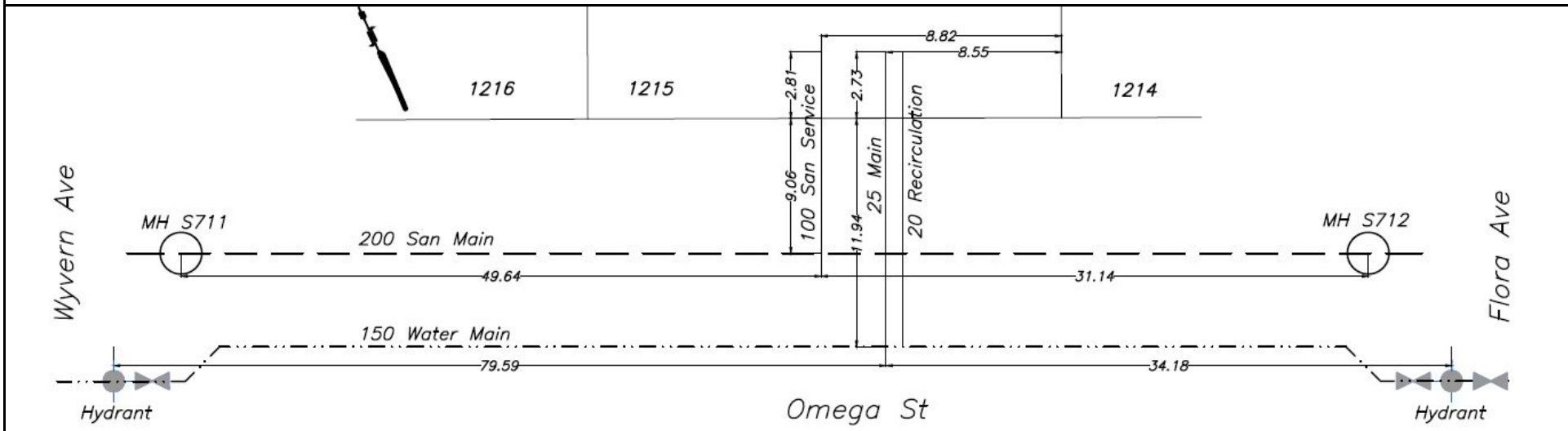



CITY OF WHITEHORSE

SERVICE CONNECTION RECORD

NAME _____ ADDRESS 48 Omega St BLOCK _____ LOT 1216

DATES	WATER	SEWER
On at Main July 6, 2022	Depth at P/L: 671.95m (2.7 m)	Depth at P/L: 671.87m (2.8 m)
On at CC	Depth at Main: 671.49m (3.1 m)	Depth at Main: 670.86m (3.8 m)
Frost Plug	Pipe Size: 20 mm/25 mm	Pipe Size: 100 mm
Memo:	Pipe Material: HDPE Insul. Yes /No	Pipe Material: PVC Insul. Yes/ No
	Length from Main to P/L: 11.91m	Length from Main to P/L: 9.03m
		STORM
	Squirt Test: Pass /fail	Depth at P/L:
	Frost Protection: Recirc /Heat Trace	Depth at Main:
	Continuity Test: n/a	Pass/Fail
	PRV Required: Yes/ No	Pipe Material:
		Length from Main to P/L:

CLEARLY INDICATE LOCATION OF CC AND ROUTE OF PIPES ON DRAWING BELOW

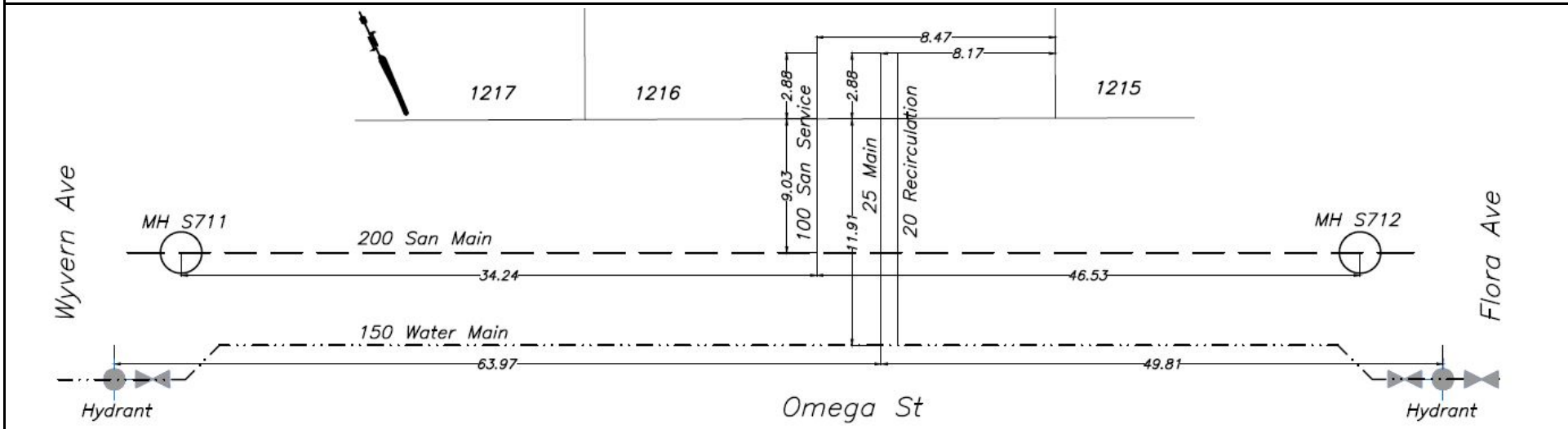



CITY OF WHITEHORSE

SERVICE CONNECTION RECORD

NAME _____ ADDRESS 46 Omega St BLOCK _____ LOT 1217

DATES	WATER	SEWER
On at Main July 6, 2022	Depth at P/L: 672.09m (2.7 m)	Depth at P/L: 671.99m (2.8 m)
On at CC	Depth at Main: 671.57m (3.1 m)	Depth at Main: 670.78m (3.9 m)
Frost Plug	Pipe Size: 20 mm/25 mm	Pipe Size: 100 mm
Memo:	Pipe Material: HDPE Insul. Yes /No	Pipe Material: PVC Insul. Yes No
	Length from Main to P/L: 11.93m	Length from Main to P/L: 9.09m
		STORM
	Squirt Test: Pass /fail	Depth at P/L:
	Frost Protection: Recirc /Heat Trace	Depth at Main:
	Continuity Test: n/a	Pass/Fail
	PRV Required: Yes/ No	Pipe Material:
		Length from Main to P/L:

CLEARLY INDICATE LOCATION OF CC AND ROUTE OF PIPES ON DRAWING BELOW

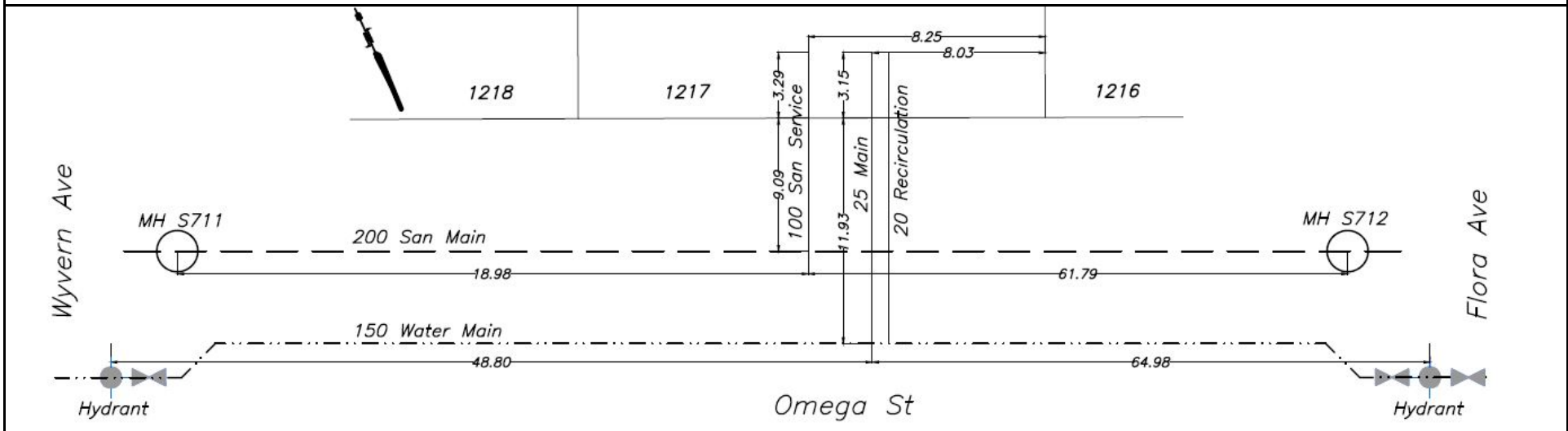



CITY OF WHITEHORSE

SERVICE CONNECTION RECORD

NAME _____ ADDRESS 44 Omega St BLOCK _____ LOT 1218

DATES	WATER	SEWER
On at Main July 6, 2022	Depth at P/L: 672.11m (2.7 m)	Depth at P/L: 672.04m (2.8 m)
On at CC	Depth at Main: 671.64m (3.1 m)	Depth at Main: 670.70m (4.1 m)
Frost Plug	Pipe Size: 20 mm/25 mm	Pipe Size: 100 mm
Memo:	Pipe Material: HDPE Insul. Yes /No	Pipe Material: PVC Insul. Yes/ No
	Length from Main to P/L: 12.01m	Length from Main to P/L: 9.24m
		STORM
	Squirt Test: Pass /fail	Depth at P/L:
	Frost Protection: Recirc /Heat Trace	Depth at Main:
	Continuity Test: n/a	Pass/Fail
	PRV Required: Yes/ No	Pipe Material:
		Length from Main to P/L:

CLEARLY INDICATE LOCATION OF CC AND ROUTE OF PIPES ON DRAWING BELOW

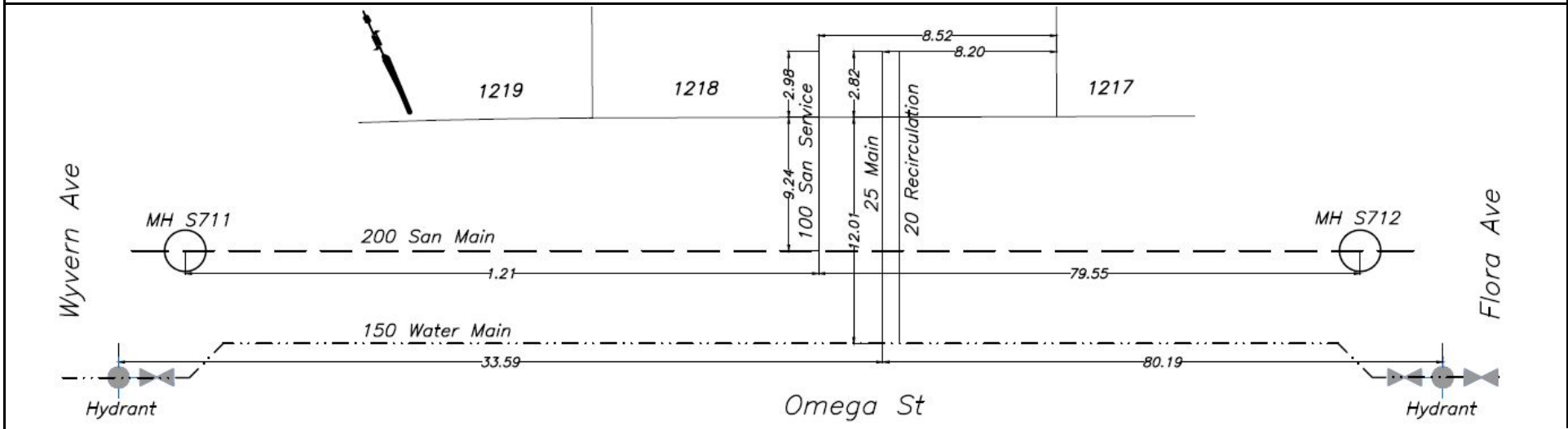



CITY OF WHITEHORSE

SERVICE CONNECTION RECORD

NAME _____ ADDRESS 42 Omega St BLOCK _____ LOT 1219

DATES	WATER	SEWER
On at Main July 5, 2022	Depth at P/L: 672.24m (2.7 m)	Depth at P/L: 672.22m (2.7 m)
On at CC	Depth at Main: 671.70m (3.1 m)	Depth at Main: 670.36m (4.5 m)
Frost Plug	Pipe Size: 20 mm/25 mm	Pipe Size: 100 mm
Memo:	Pipe Material: HDPE Insul. Yes /No	Pipe Material: PVC Insul. Yes/ No
	Length from Main to P/L: 12.29m	Length from Main to P/L: 9.18m
		STORM
	Squirt Test: Pass /fail	Depth at P/L:
	Frost Protection: Recirc /Heat Trace	Depth at Main:
	Continuity Test: n/a	Pass/Fail
	PRV Required: Yes/ No	Pipe Material:
		Length from Main to P/L:

CLEARLY INDICATE LOCATION OF CC AND ROUTE OF PIPES ON DRAWING BELOW

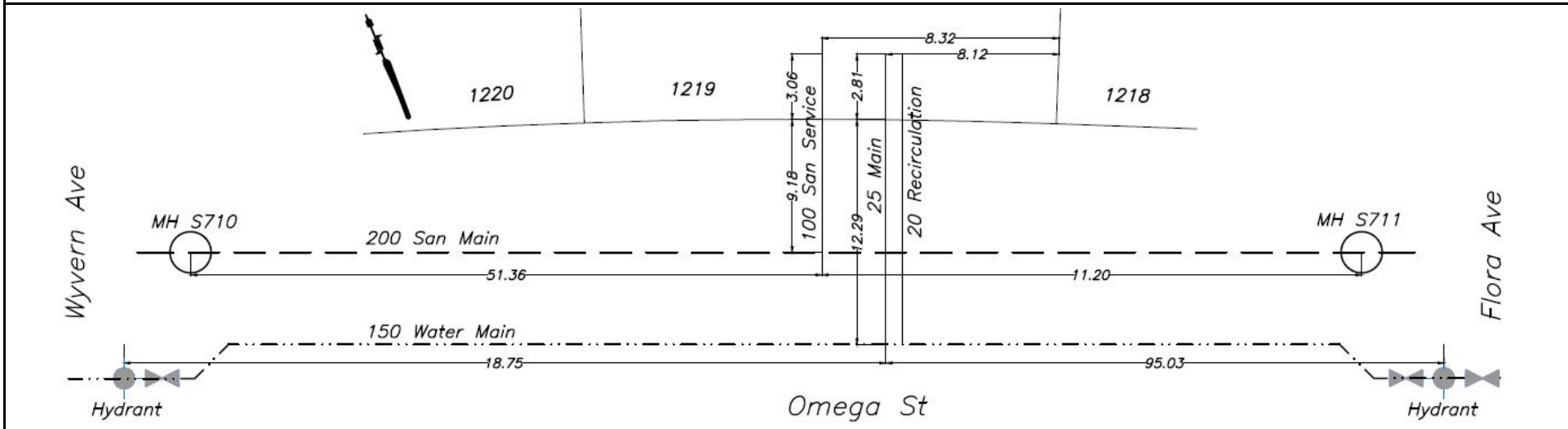



CITY OF WHITEHORSE

SERVICE CONNECTION RECORD

NAME _____ ADDRESS 40 Omega St BLOCK _____ LOT 1220

DATES	WATER	SEWER
On at Main July 8, 2022	Depth at P/L: 672.36m (2.6 m)	Depth at P/L: 672.25m (2.7 m)
On at CC	Depth at Main: 671.69m (3.2 m)	Depth at Main: 670.23m (4.7 m)
Frost Plug	Pipe Size: 20 mm/25 mm	Pipe Size: 100 mm
Memo:	Pipe Material: HDPE Insul. <input checked="" type="checkbox"/> Yes / <input type="checkbox"/> No	Pipe Material: PVC Insul. Yes <input type="checkbox"/> / <input checked="" type="checkbox"/> No
	Length from Main to P/L: 12.10m	Length from Main to P/L: 9.31m
		STORM
	Squirt Test: <input checked="" type="checkbox"/> Pass / <input type="checkbox"/> fail	Depth at P/L:
	Frost Protection: <input checked="" type="checkbox"/> Recirc / <input type="checkbox"/> Heat Trace	Depth at Main:
	Continuity Test: n/a	Pass/Fail
	PRV Required: <input type="checkbox"/> Yes / <input checked="" type="checkbox"/> No	Pipe Material:
		Length from Main to P/L:

CLEARLY INDICATE LOCATION OF CC AND ROUTE OF PIPES ON DRAWING BELOW

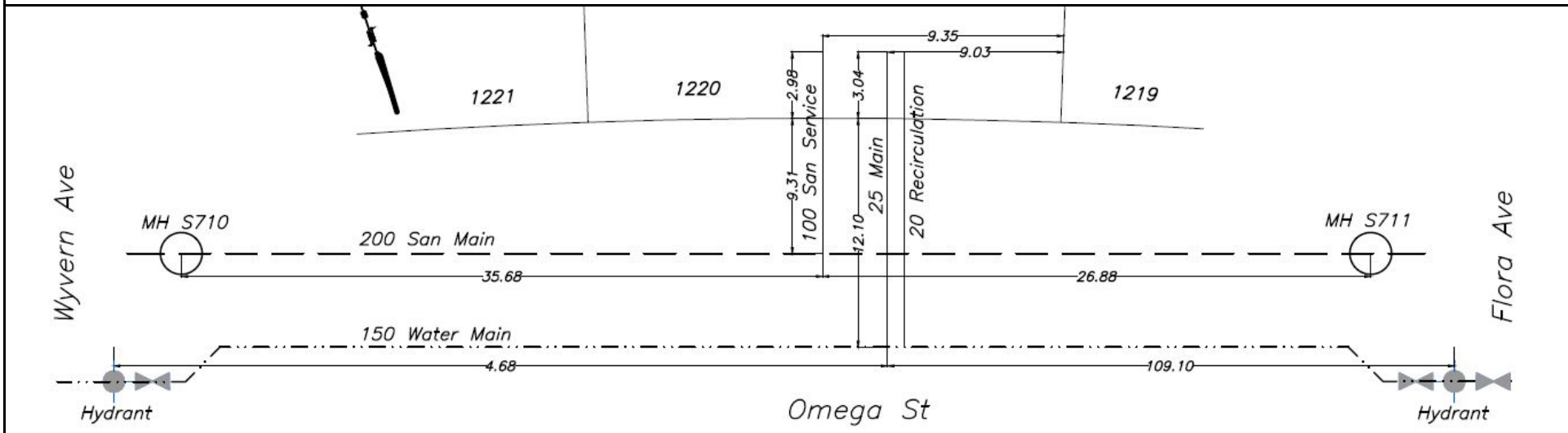



CITY OF WHITEHORSE

SERVICE CONNECTION RECORD

NAME _____ ADDRESS 38 Omega St BLOCK _____ LOT 1221

DATES	WATER	SEWER
On at Main <u>July 7, 2022</u>	Depth at P/L: <u>672.21m (2.8 m)</u>	Depth at P/L: <u>672.20m (2.9 m)</u>
On at CC	Depth at Main: <u>671.73m (3.2 m)</u>	Depth at Main: <u>670.05m (5.0 m)</u>
Frost Plug	Pipe Size: <u>20 mm/25 mm</u>	Pipe Size: <u>100 mm</u>
Memo:	Pipe Material: <u>HDPE</u>	Pipe Material: <u>PVC</u>
	Insul. <u>Yes/No</u>	Insul. Yes <u>No</u>
	Length from Main to P/L: <u>12.05m</u>	Length from Main to P/L: <u>9.38m</u>
		STORM
	Squirt Test: <u>Pass/fail</u>	Depth at P/L:
	Frost Protection: <u>Recirc/Heat Trace</u>	Depth at Main:
	Continuity Test: <u>n/a</u>	Pass/Fail
	PRV Required: <u>Yes/No</u>	Pipe Size:
		Pipe Material:
		Length from Main to P/L:

CLEARLY INDICATE LOCATION OF CC AND ROUTE OF PIPES ON DRAWING BELOW

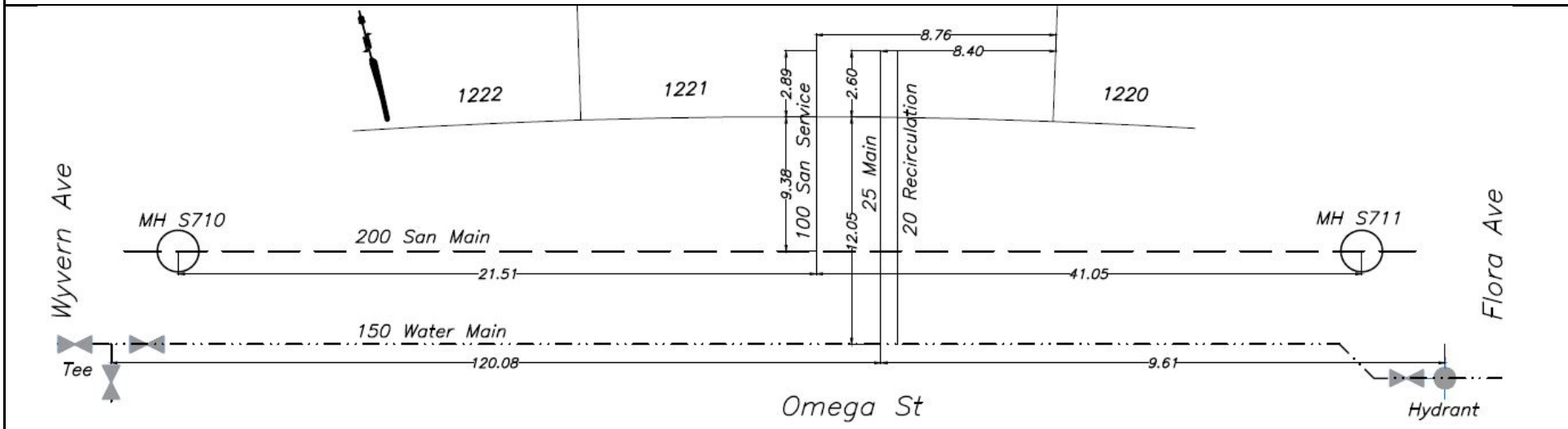



CITY OF WHITEHORSE

SERVICE CONNECTION RECORD

NAME _____ ADDRESS 36 Omega St BLOCK _____ LOT 1222

DATES	WATER	SEWER
On at Main July 5, 2022	Depth at P/L: 672.24m (2.9 m)	Depth at P/L: 672.43m (2.7 m)
On at CC	Depth at Main: 671.75m (3.3 m)	Depth at Main: 670.55m (4.5 m)
Frost Plug	Pipe Size: 20 mm/25 mm	Pipe Size: 100 mm
Memo:	Pipe Material: HDPE Insul. Yes /No	Pipe Material: PVC Insul. Yes/ No
	Length from Main to P/L: 12.11m	Length from Main to P/L: 8.55m
		STORM
	Squirt Test: Pass /fail	Depth at P/L:
	Frost Protection: Recirc /Heat Trace	Depth at Main:
	Continuity Test: n/a	Pass/Fail
	PRV Required: Yes/ No	Pipe Material:
		Length from Main to P/L:

CLEARLY INDICATE LOCATION OF CC AND ROUTE OF PIPES ON DRAWING BELOW

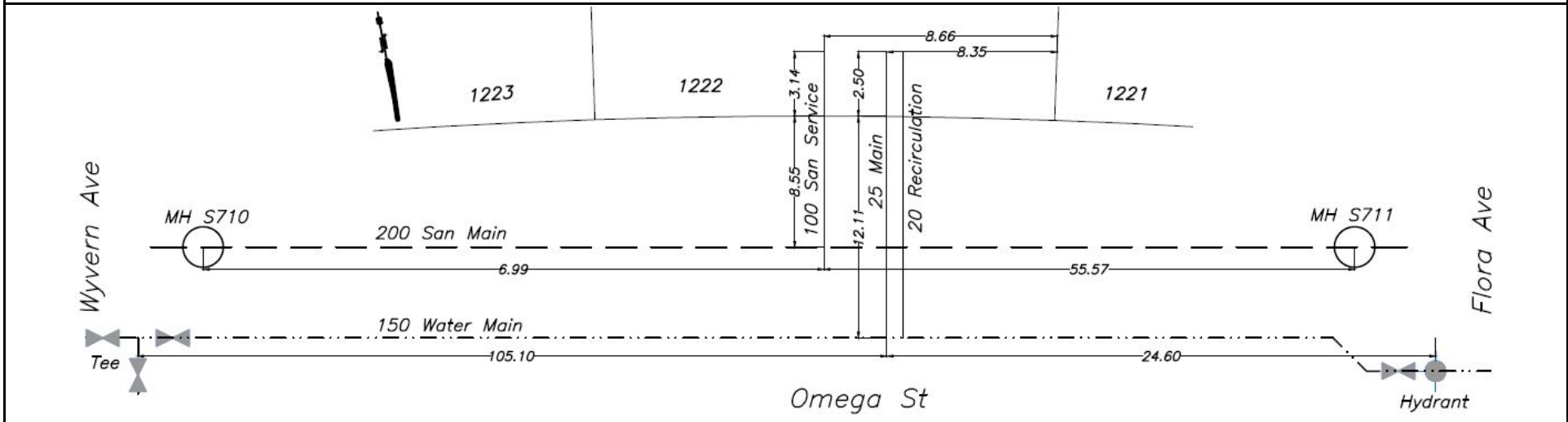



CITY OF WHITEHORSE

SERVICE CONNECTION RECORD

NAME _____ ADDRESS 34 Omega St BLOCK _____ LOT 1223

DATES	WATER	SEWER
On at Main <u>July 7, 2022</u>	Depth at P/L: <u>672.42m (2.8 m)</u>	Depth at P/L: <u>672.40m (2.8 m)</u>
On at CC	Depth at Main: <u>671.78m (3.3 m)</u>	Depth at Main: <u>671.98m (3.2 m)</u>
Frost Plug	Pipe Size: <u>20 mm/25 mm</u>	Pipe Size: <u>100 mm</u>
Memo:	Pipe Material: <u>HDPE</u> Insul. <u>Yes</u> /No	Pipe Material: <u>PVC</u> Insul. Yes/ <u>No</u>
	Length from Main to P/L: <u>12.04m</u>	Length from Main to P/L: <u>9.13m</u>
		STORM
	Squirt Test: <u>Pass</u> /fail	Depth at P/L:
	Frost Protection: <u>Recirc</u> /Heat Trace	Depth at Main:
	Continuity Test: <u>n/a</u> Pass/Fail	Pipe Size:
	PRV Required: <u>Yes</u> / <u>No</u>	Pipe Material:
		Length from Main to P/L:

CLEARLY INDICATE LOCATION OF CC AND ROUTE OF PIPES ON DRAWING BELOW

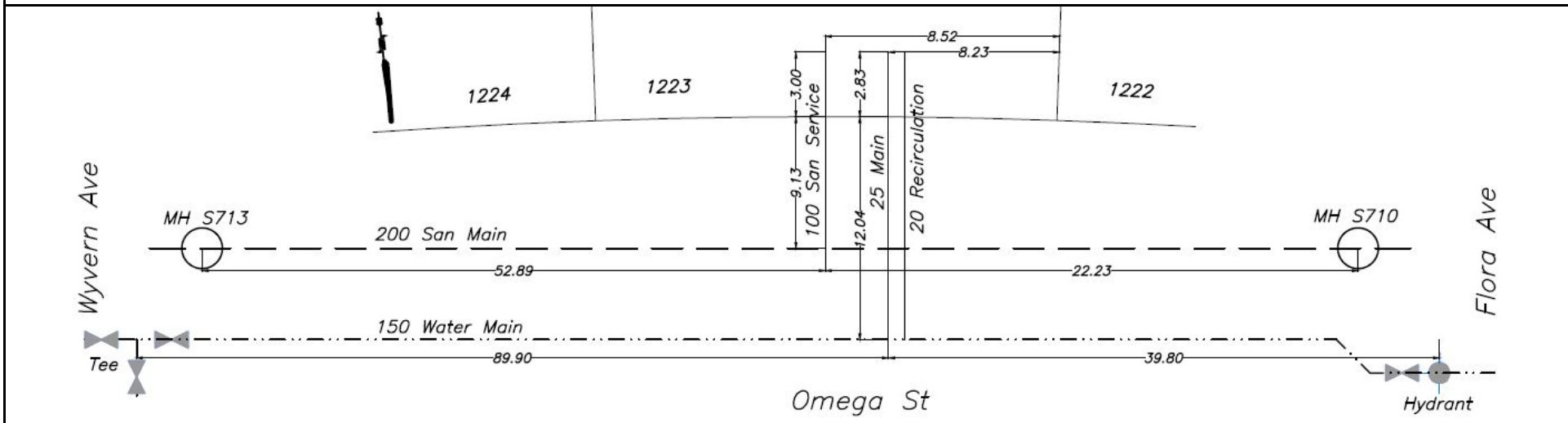



CITY OF WHITEHORSE

SERVICE CONNECTION RECORD

NAME _____ ADDRESS 32 Omega St BLOCK _____ LOT 1224

DATES	WATER	SEWER
On at Main <u>July 7, 2022</u>	Depth at P/L: 672.54m (2.7 m)	Depth at P/L: 672.52m (2.8 m)
On at CC	Depth at Main: 671.79m (3.4 m)	Depth at Main: 672.08m (3.1 m)
Frost Plug	Pipe Size: <u>20 mm/25 mm</u>	Pipe Size: <u>100 mm</u>
Memo:	Pipe Material: <u>HDPE</u> Insul. <u>Yes</u> /No	Pipe Material: <u>PVC</u> Insul. Yes/ <u>No</u>
	Length from Main to P/L: <u>12.11m</u>	Length from Main to P/L: <u>9.14m</u>
		STORM
	Squirt Test: <u>Pass</u> /fail	Depth at P/L:
	Frost Protection: <u>Recirc</u> /Heat Trace	Depth at Main:
	Continuity Test: <u>n/a</u> Pass/Fail	Pipe Size:
	PRV Required: <u>Yes</u> / <u>No</u>	Pipe Material:
		Length from Main to P/L:

CLEARLY INDICATE LOCATION OF CC AND ROUTE OF PIPES ON DRAWING BELOW

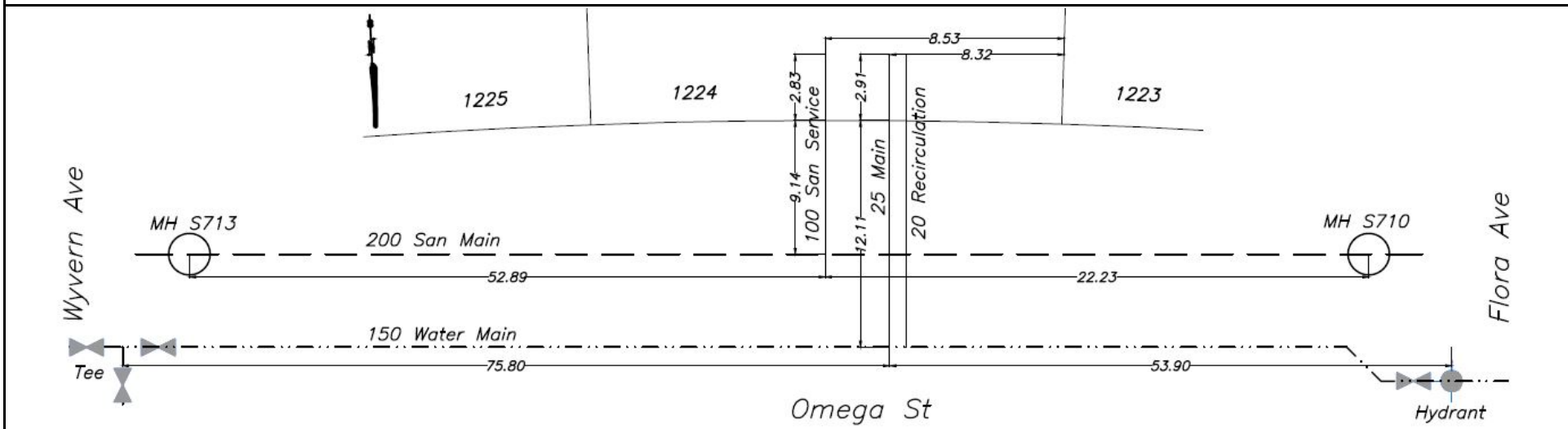



CITY OF WHITEHORSE

SERVICE CONNECTION RECORD

NAME _____ ADDRESS 30 Omega St BLOCK _____ LOT 1225

DATES	WATER	SEWER
On at Main July 4, 2022	Depth at P/L: 672.55m (2.8 m)	Depth at P/L: 672.51m (2.9 m)
On at CC	Depth at Main: 671.80m (3.4 m)	Depth at Main: 672.19m (3.1 m)
Frost Plug	Pipe Size: 20 mm/25 mm	Pipe Size: 100 mm
Memo:	Pipe Material: HDPE Insul. Yes /No	Pipe Material: PVC Insul. Yes/ No
	Length from Main to P/L: 12.01m	Length from Main to P/L: 8.89m
		STORM
	Squirt Test: Pass /fail	Depth at P/L:
	Frost Protection: Recirc /Heat Trace	Depth at Main:
	Continuity Test: n/a	Pass/Fail
	PRV Required: Yes/ No	Pipe Material:
		Length from Main to P/L:

CLEARLY INDICATE LOCATION OF CC AND ROUTE OF PIPES ON DRAWING BELOW

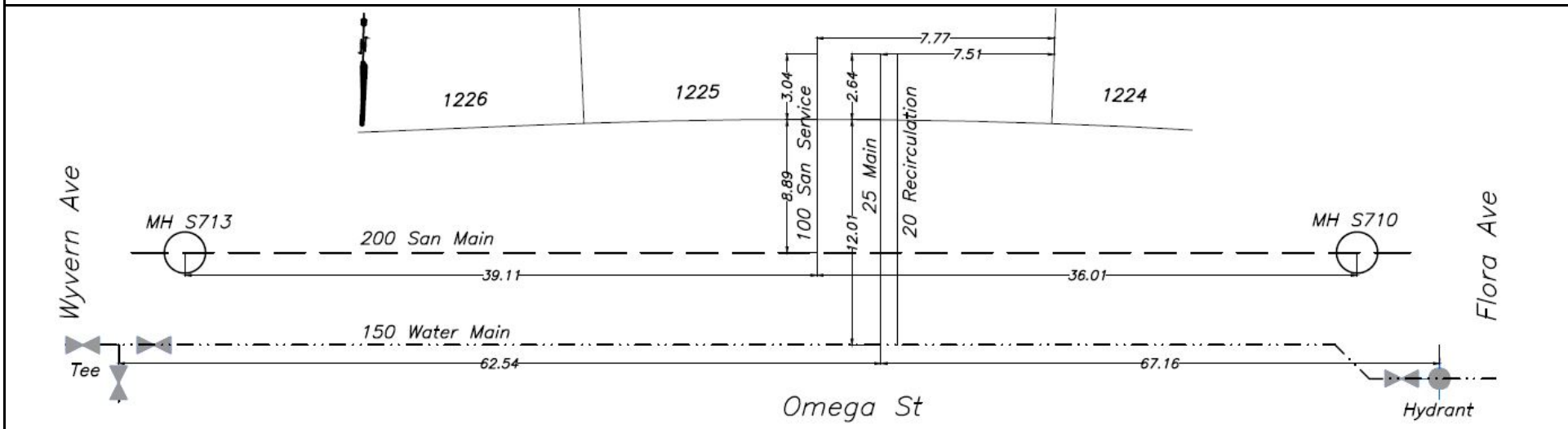



CITY OF WHITEHORSE

SERVICE CONNECTION RECORD

NAME _____ ADDRESS 28 Omega St BLOCK _____ LOT 1226

DATES	WATER	SEWER
On at Main <u>July 11, 2022</u>	Depth at P/L: <u>672.73m (2.7 m)</u>	Depth at P/L: <u>672.64m (2.8 m)</u>
On at CC	Depth at Main: <u>671.89m (3.4 m)</u>	Depth at Main: <u>672.27m (3.1 m)</u>
Frost Plug	Pipe Size: <u>20 mm/25 mm</u>	Pipe Size: <u>100 mm</u>
Memo:	Pipe Material: <u>HDPE</u> Insul. <u>Yes/No</u>	Pipe Material: <u>PVC</u> Insul. Yes <u>No</u>
	Length from Main to P/L: <u>11.99m</u>	Length from Main to P/L: <u>8.39m</u>
		STORM
	Squirt Test: <u>Pass/fail</u>	Depth at P/L:
	Frost Protection: <u>Recirc/Heat Trace</u>	Depth at Main:
	Continuity Test: <u>n/a</u> Pass/Fail	Pipe Size:
	PRV Required: <u>Yes/No</u>	Pipe Material:
		Length from Main to P/L:

CLEARLY INDICATE LOCATION OF CC AND ROUTE OF PIPES ON DRAWING BELOW

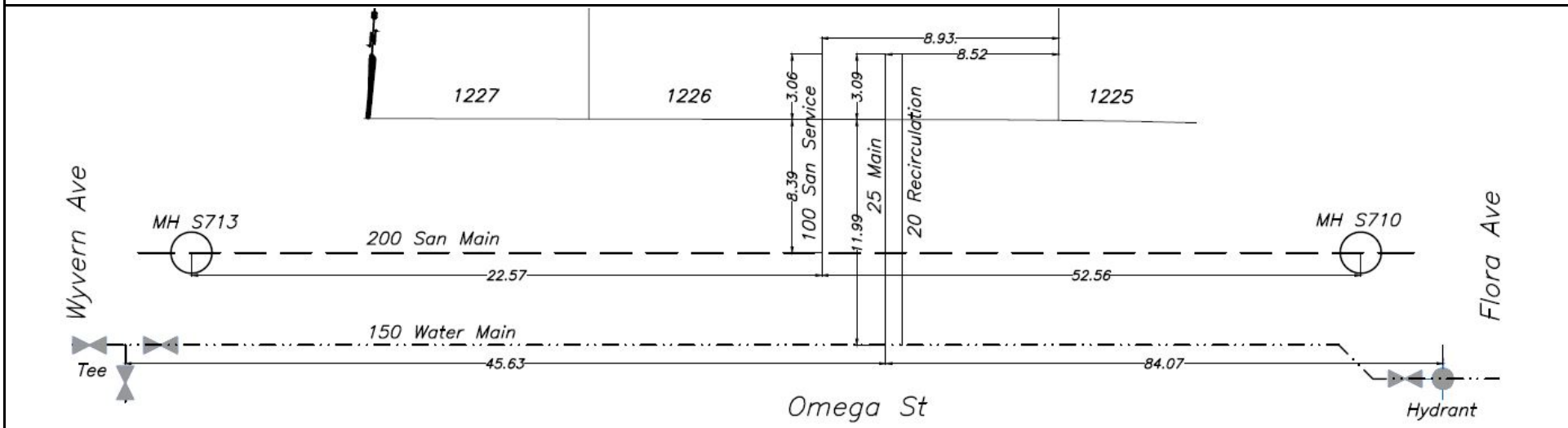



CITY OF WHITEHORSE

SERVICE CONNECTION RECORD

NAME _____ ADDRESS 26 Omega St BLOCK _____ LOT 1227

DATES	WATER	SEWER
On at Main July 11, 2022	Depth at P/L: 672.62m (2.9 m)	Depth at P/L: 672.66m (2.8 m)
On at CC	Depth at Main: 671.90m (3.5 m)	Depth at Main: 672.36m (3.1 m)
Frost Plug	Pipe Size: 20 mm/25 mm	Pipe Size: 100 mm
Memo:	Pipe Material: HDPE Insul. Yes /No	Pipe Material: PVC Insul. Yes/ No
	Length from Main to P/L: 11.94m	Length from Main to P/L: 8.44m
		STORM
	Squirt Test: Pass /fail	Depth at P/L:
	Frost Protection: Recirc /Heat Trace	Depth at Main:
	Continuity Test: n/a	Pass/Fail
	PRV Required: Yes/ No	Pipe Material:
		Length from Main to P/L:

CLEARLY INDICATE LOCATION OF CC AND ROUTE OF PIPES ON DRAWING BELOW

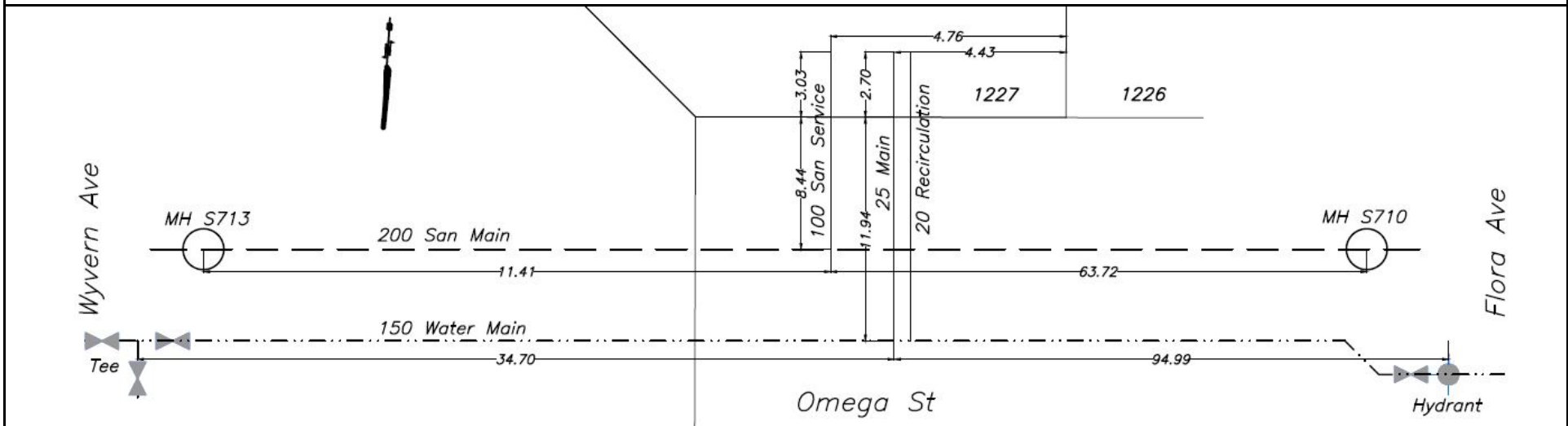



CITY OF WHITEHORSE

SERVICE CONNECTION RECORD

NAME _____ ADDRESS 243 Leota St BLOCK _____ LOT 1229

DATES	WATER	SEWER
On at Main <u>June 27, 2023</u>	Depth at P/L: 671.99m (2.7 m)	Depth at P/L: 672.06m (2.6 m)
On at CC	Depth at Main: 671.41m (3.2 m)	Depth at Main: 671.60m (3.2 m)
Frost Plug	Pipe Size: <u>20 mm/25 mm</u>	Pipe Size: <u>100 mm</u>
Memo:	Pipe Material: <u>HDPE</u> Insul. <u>Yes/No</u>	Pipe Material: <u>PVC</u> Insul. Yes <u>No</u>
	Length from Main to P/L: <u>3.53m</u>	Length from Main to P/L: <u>10.87m</u>
		STORM
	Squirt Test: <u>Pass/fail</u>	Depth at P/L:
	Frost Protection: <u>Recirc/Heat Trace</u>	Depth at Main:
	Continuity Test: <u>n/a</u> Pass/Fail	Pipe Size:
	PRV Required: <u>Yes/No</u>	Pipe Material:
		Length from Main to P/L:

CLEARLY INDICATE LOCATION OF CC AND ROUTE OF PIPES ON DRAWING BELOW

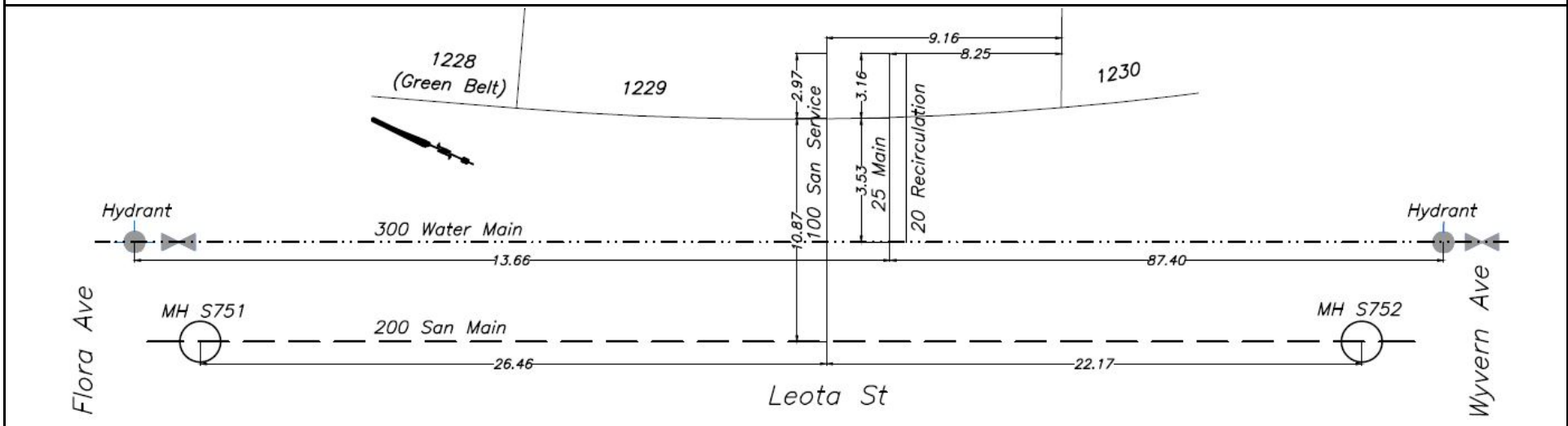



CITY OF WHITEHORSE

SERVICE CONNECTION RECORD

NAME _____ ADDRESS 241 Leota St BLOCK _____ LOT 1230

DATES	WATER	SEWER
On at Main <u>June 23, 2023</u>	Depth at P/L: 672.02m (2.8 m)	Depth at P/L: 672.14m (2.7 m)
On at CC	Depth at Main: 671.66m (3.1 m)	Depth at Main: 671.70m (3.2 m)
Frost Plug	Pipe Size: <u>20 mm/25 mm</u>	Pipe Size: <u>100 mm</u>
Memo:	Pipe Material: <u>HDPE</u> Insul. <u>Yes/No</u>	Pipe Material: <u>PVC</u> Insul. Yes <u>No</u>
	Length from Main to P/L: <u>3.63m</u>	Length from Main to P/L: <u>10.91m</u>
		STORM
	Squirt Test: <u>Pass/fail</u>	Depth at P/L:
	Frost Protection: <u>Recirc/Heat Trace</u>	Depth at Main:
	Continuity Test: <u>n/a</u> Pass/Fail	Pipe Size:
	PRV Required: <u>Yes/No</u>	Pipe Material:
		Length from Main to P/L:

CLEARLY INDICATE LOCATION OF CC AND ROUTE OF PIPES ON DRAWING BELOW

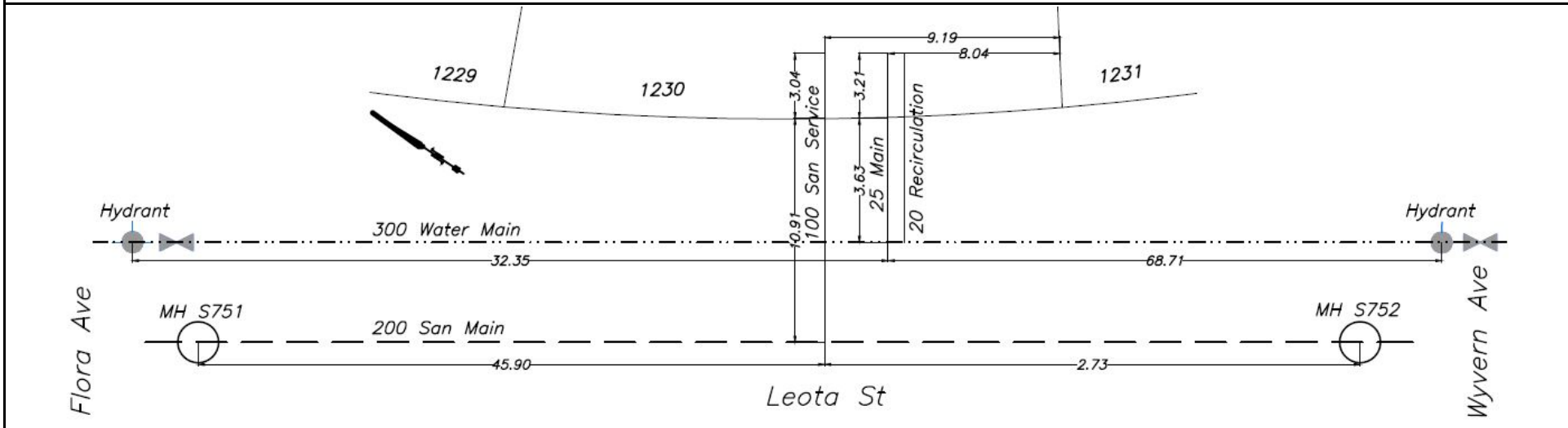



CITY OF WHITEHORSE

SERVICE CONNECTION RECORD

NAME _____ ADDRESS 239 Leota St BLOCK _____ LOT 1231

DATES	WATER	SEWER
On at Main <u>June 27, 2023</u>	Depth at P/L: 672.34m (2.6 m)	Depth at P/L: 672.28m (2.7 m)
On at CC	Depth at Main: 671.93m (3.0 m)	Depth at Main: 671.83m (3.3 m)
Frost Plug	Pipe Size: <u>20 mm/25 mm</u>	Pipe Size: 100 mm
Memo:	Pipe Material: <u>HDPE</u> Insul. <u>Yes</u> /No	Pipe Material: <u>PVC</u> Insul. Yes/ <u>No</u>
	Length from Main to P/L: 3.69m	Length from Main to P/L: 10.93m
		STORM
	Squirt Test: <u>Pass</u> /fail	Depth at P/L:
	Frost Protection: <u>Recirc</u> /Heat Trace	Depth at Main:
	Continuity Test: <u>n/a</u> Pass/Fail	Pipe Size:
	PRV Required: <u>Yes</u> / <u>No</u>	Pipe Material:
		Length from Main to P/L:

CLEARLY INDICATE LOCATION OF CC AND ROUTE OF PIPES ON DRAWING BELOW

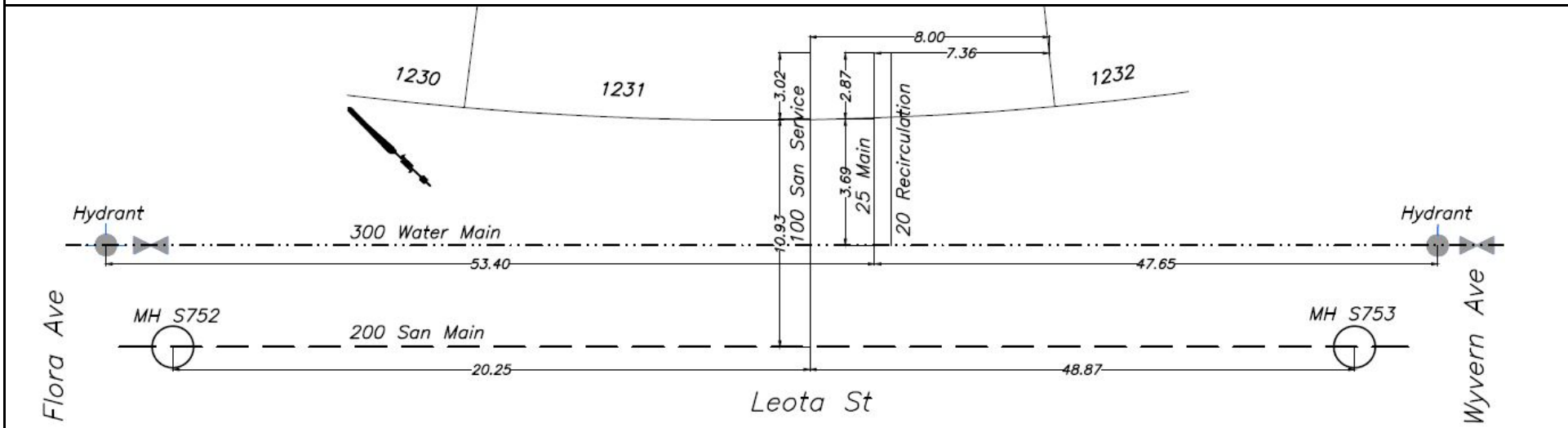



CITY OF WHITEHORSE

SERVICE CONNECTION RECORD

NAME _____ ADDRESS 237 Leota St BLOCK _____ LOT 1232

DATES	WATER	SEWER
On at Main <u>June 23, 2023</u>	Depth at P/L: 672.49m (2.6 m)	Depth at P/L: 672.57m (2.5 m)
On at CC	Depth at Main: 672.16m (2.9 m)	Depth at Main: 671.95m (3.3 m)
Frost Plug	Pipe Size: <u>20 mm/25 mm</u>	Pipe Size: <u>100 mm</u>
Memo:	Pipe Material: <u>HDPE</u> Insul. Yes /No	Pipe Material: <u>PVC</u> Insul. Yes/ No
	Length from Main to P/L: <u>3.73m</u>	Length from Main to P/L: <u>10.95m</u>
		STORM
	Squirt Test: Pass /fail	Depth at P/L:
	Frost Protection: Recirc /Heat Trace	Depth at Main:
	Continuity Test: <u>n/a</u>	Pass/Fail
	PRV Required: Yes / No	Pipe Material:
		Length from Main to P/L:

CLEARLY INDICATE LOCATION OF CC AND ROUTE OF PIPES ON DRAWING BELOW

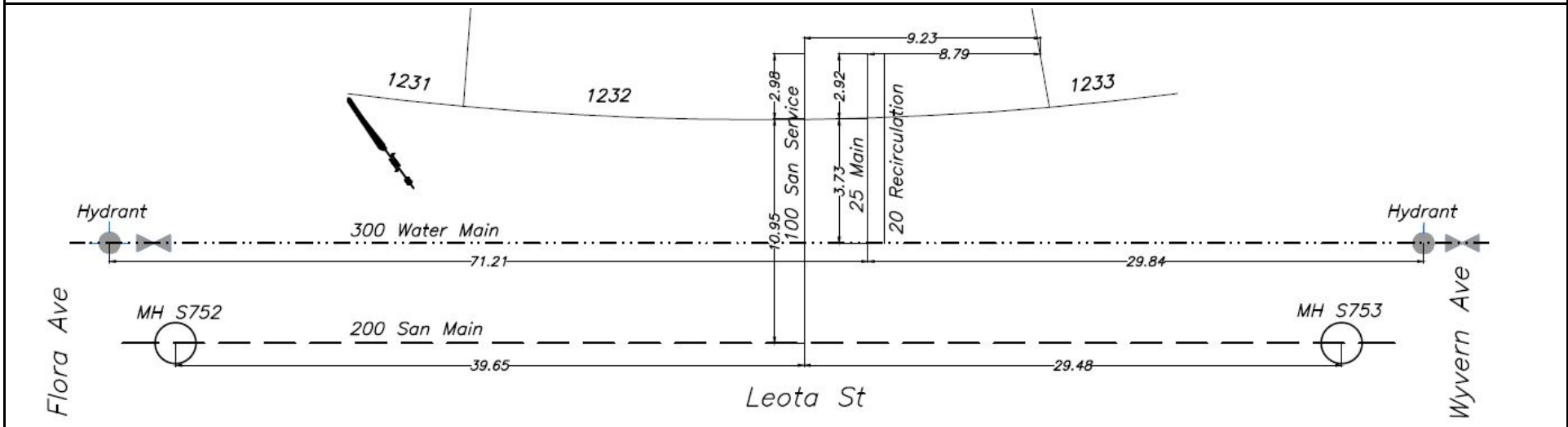



CITY OF WHITEHORSE

SERVICE CONNECTION RECORD

NAME _____ ADDRESS 235 Leota St BLOCK _____ LOT 1233

DATES	WATER	SEWER
On at Main <u>June 27, 2023</u>	Depth at P/L: 672.78m (2.5 m)	Depth at P/L: 672.78m (2.5 m)
On at CC	Depth at Main: 672.55m (2.6 m)	Depth at Main: 672.07m (3.3 m)
Frost Plug	Pipe Size: <u>20 mm/25 mm</u>	Pipe Size: 100 mm
Memo:	Pipe Material: <u>HDPE</u> Insul. <u>Yes</u> /No	Pipe Material: <u>PVC</u> Insul. Yes/ <u>No</u>
	Length from Main to P/L: 3.66m	Length from Main to P/L: 11.07m
		STORM
	Squirt Test: <u>Pass</u> /fail	Depth at P/L:
	Frost Protection: <u>Recirc</u> /Heat Trace	Depth at Main:
	Continuity Test: <u>n/a</u> Pass/Fail	Pipe Size:
	PRV Required: <u>Yes</u> / <u>No</u>	Pipe Material:
		Length from Main to P/L:

CLEARLY INDICATE LOCATION OF CC AND ROUTE OF PIPES ON DRAWING BELOW

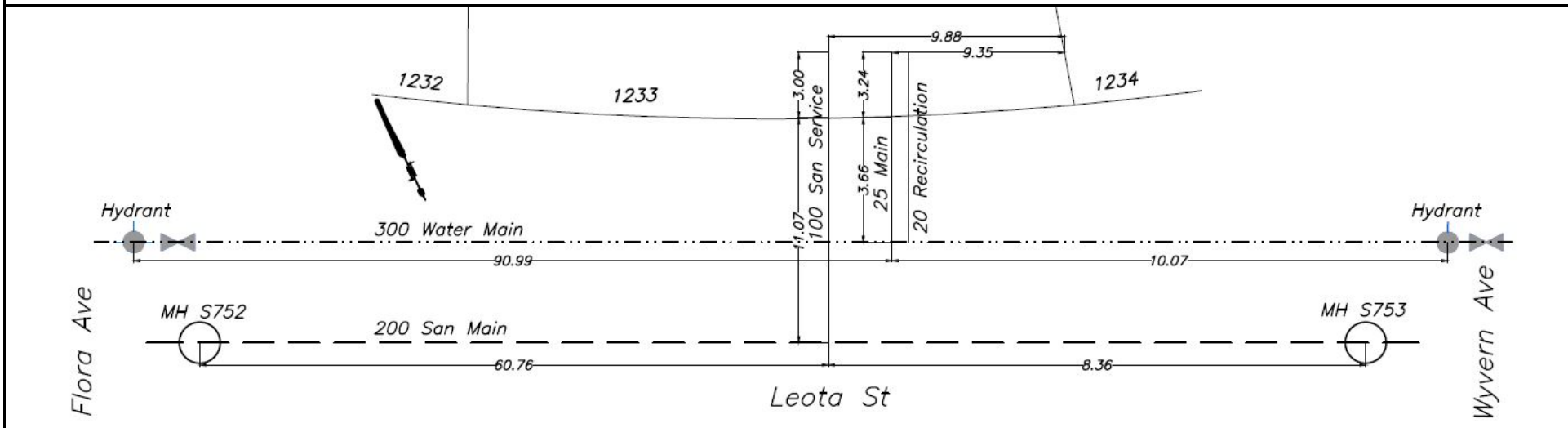



CITY OF WHITEHORSE

SERVICE CONNECTION RECORD

NAME _____ ADDRESS 233 Leota St BLOCK _____ LOT 1234

DATES	WATER	SEWER
On at Main July 4, 2023	Depth at P/L: 673.43m (2.0 m)	Depth at P/L: 673.57m (1.9 m)
On at CC	Depth at Main: 672.66m (2.7 m)	Depth at Main: 673.19m (2.3 m)
Frost Plug	Pipe Size: 20 mm/25 mm	Pipe Size: 100 mm
Memo:	Pipe Material: HDPE Insul. <input checked="" type="checkbox"/> Yes / <input type="checkbox"/> No	Pipe Material: PVC Insul. <input checked="" type="checkbox"/> Yes / <input type="checkbox"/> No
	Length from Main to P/L: 3.71m	Length from Main to P/L: 10.97m
		STORM
	Squirt Test: <input checked="" type="checkbox"/> Pass / <input type="checkbox"/> fail	Depth at P/L:
	Frost Protection: <input checked="" type="checkbox"/> Recirc / <input type="checkbox"/> Heat Trace	Depth at Main:
	Continuity Test: n/a	Pipe Size:
	PRV Required: <input checked="" type="checkbox"/> Yes / <input type="checkbox"/> No	Pipe Material:
		Length from Main to P/L:

CLEARLY INDICATE LOCATION OF CC AND ROUTE OF PIPES ON DRAWING BELOW

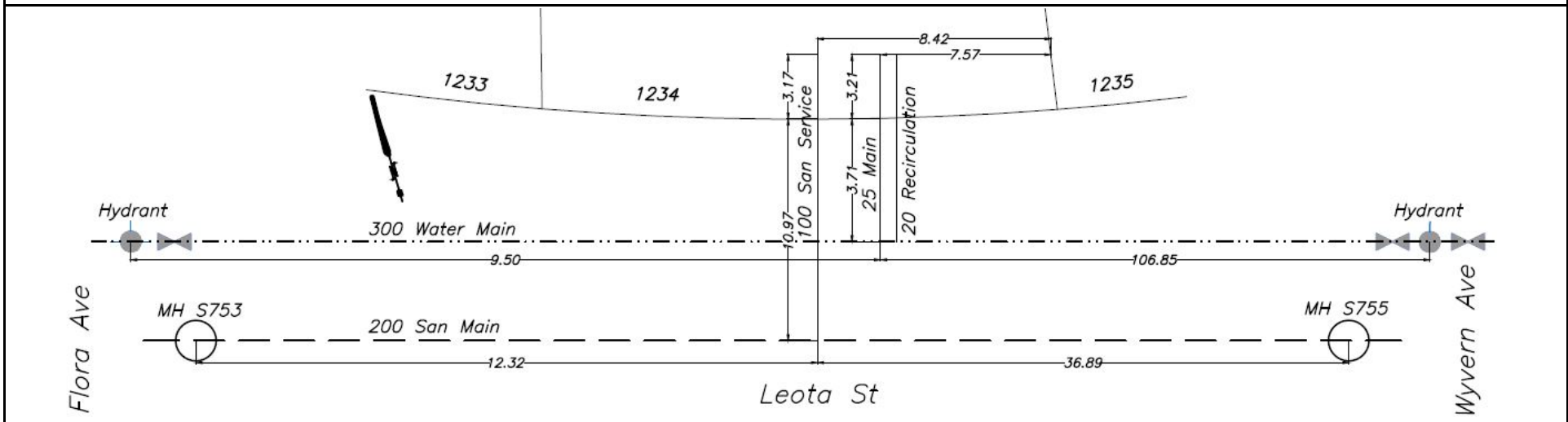



CITY OF WHITEHORSE

SERVICE CONNECTION RECORD

NAME _____ ADDRESS 231 Leota St BLOCK _____ LOT 1235

DATES	WATER	SEWER
On at Main <u>June 24, 2023</u>	Depth at P/L: 673.29m (2.3 m)	Depth at P/L: 673.52m (2.1 m)
On at CC	Depth at Main: 672.76m (2.7 m)	Depth at Main: 673.13m (2.5 m)
Frost Plug	Pipe Size: <u>20 mm/25 mm</u>	Pipe Size: <u>100 mm</u>
Memo:	Pipe Material: <u>HDPE</u> Insul. <u>Yes</u> /No	Pipe Material: <u>PVC</u> Insul. <u>Yes</u> /No
	Length from Main to P/L: <u>3.60m</u>	Length from Main to P/L: <u>10.98m</u>
		STORM
	Squirt Test: <u>Pass</u> /fail	Depth at P/L:
	Frost Protection: <u>Recirc</u> /Heat Trace	Depth at Main:
	Continuity Test: <u>n/a</u> Pass/Fail	Pipe Size:
	PRV Required: <u>Yes</u> / <u>No</u>	Pipe Material:
		Length from Main to P/L:

CLEARLY INDICATE LOCATION OF CC AND ROUTE OF PIPES ON DRAWING BELOW

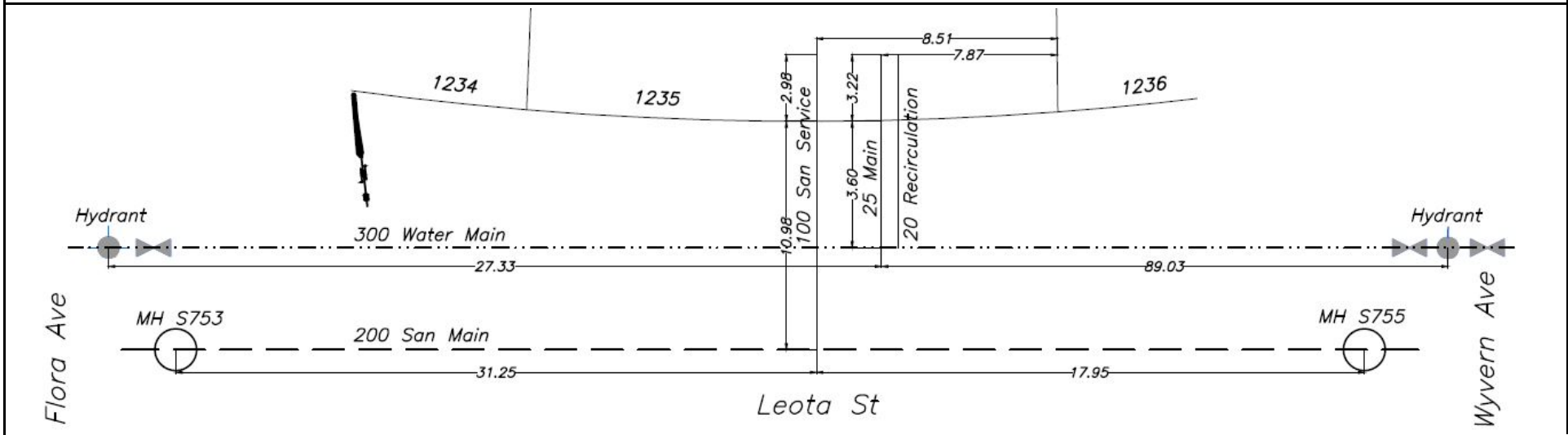



CITY OF WHITEHORSE

SERVICE CONNECTION RECORD

NAME _____ ADDRESS 229 Leota St BLOCK _____ LOT 1236

DATES	WATER	SEWER
On at Main <u>June 24, 2023</u>	Depth at P/L: 673.39m (2.4 m)	Depth at P/L: 673.47m (2.3 m)
On at CC	Depth at Main: 672.85m (2.8 m)	Depth at Main: 673.20m (2.6 m)
Frost Plug	Pipe Size: 20 mm/25 mm	Pipe Size: 100 mm
Memo:	Pipe Material: HDPE Insul. <u>Yes</u> /No	Pipe Material: PVC Insul. Yes/ <u>No</u>
	Length from Main to P/L: 3.59m	Length from Main to P/L: 11.01m
		STORM
	Squirt Test: <u>Pass</u> /fail	Depth at P/L:
	Frost Protection: <u>Recirc</u> /Heat Trace	Depth at Main:
	Continuity Test: n/a	Pass/Fail
	PRV Required: <u>Yes</u> /No	Pipe Material:
		Length from Main to P/L:

CLEARLY INDICATE LOCATION OF CC AND ROUTE OF PIPES ON DRAWING BELOW

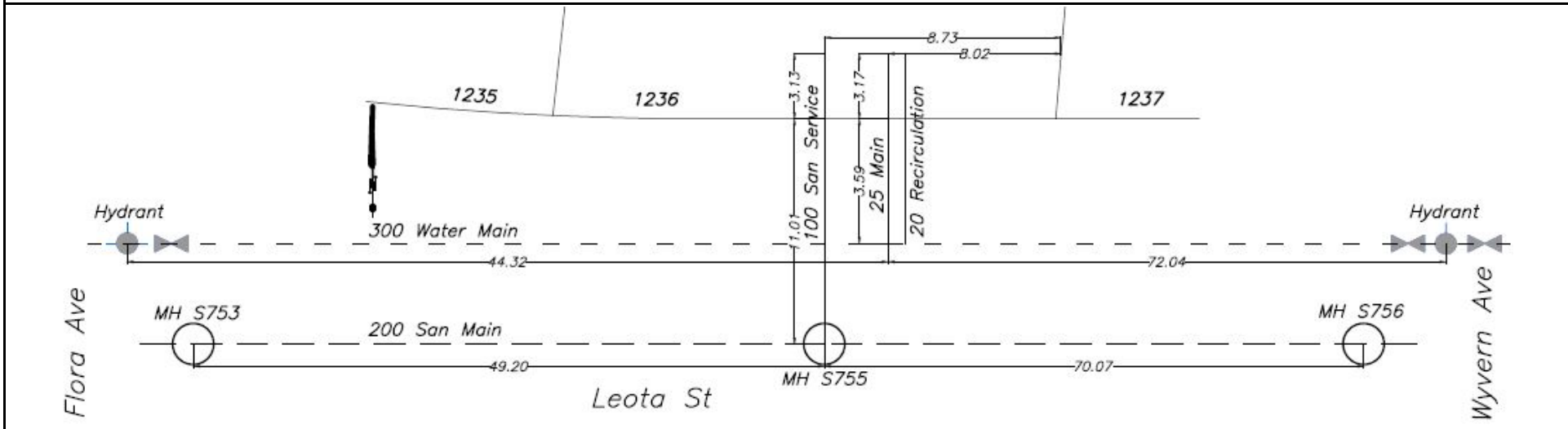



CITY OF WHITEHORSE

SERVICE CONNECTION RECORD

NAME _____ ADDRESS 227 Leota St BLOCK _____ LOT 1237

DATES	WATER	SEWER
On at Main <u>June 27, 2023</u>	Depth at P/L: 673.37m (2.5 m)	Depth at P/L: 673.35m (2.6 m)
On at CC	Depth at Main: 672.91m (2.9 m)	Depth at Main: 672.88m (3.0 m)
Frost Plug	Pipe Size: <u>20 mm/25 mm</u>	Pipe Size: <u>100 mm</u>
Memo:	Pipe Material: <u>HDPE</u> Insul. <u>Yes/No</u>	Pipe Material: <u>PVC</u> Insul. Yes <u>No</u>
	Length from Main to P/L: <u>3.54m</u>	Length from Main to P/L: <u>11.03m</u>
		STORM
	Squirt Test: <u>Pass/fail</u>	Depth at P/L:
	Frost Protection: <u>Recirc/Heat Trace</u>	Depth at Main:
	Continuity Test: <u>n/a</u> Pass/Fail	Pipe Size:
	PRV Required: <u>Yes/No</u>	Pipe Material:
		Length from Main to P/L:

CLEARLY INDICATE LOCATION OF CC AND ROUTE OF PIPES ON DRAWING BELOW

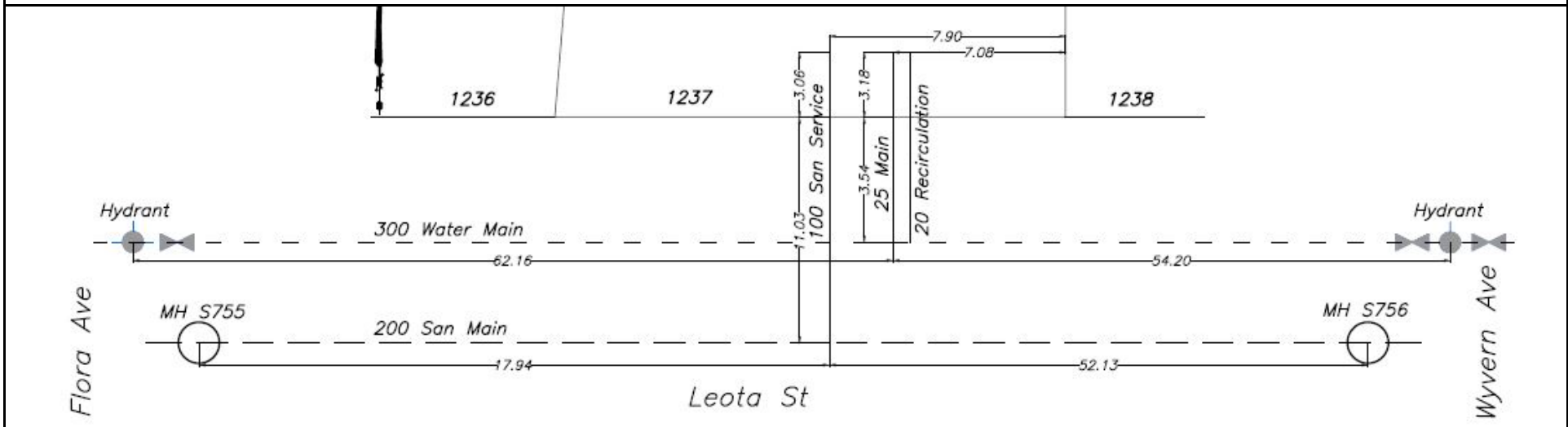



CITY OF WHITEHORSE

SERVICE CONNECTION RECORD

NAME _____ ADDRESS 225 Leota St BLOCK _____ LOT 1238

DATES	WATER	SEWER
On at Main <u>June 22, 2023</u>	Depth at P/L: 673.60m (2.4 m)	Depth at P/L: 673.58m (2.4 m)
On at CC	Depth at Main: 673.03m (2.9 m)	Depth at Main: 672.81m (3.2 m)
Frost Plug	Pipe Size: <u>20 mm/25 mm</u>	Pipe Size: 100 mm
Memo:	Pipe Material: <u>HDPE</u> Insul. <u>Yes</u> /No	Pipe Material: <u>PVC</u> Insul. Yes/ <u>No</u>
	Length from Main to P/L: 3.55m	Length from Main to P/L: 11.09m
		STORM
	Squirt Test: <u>Pass</u> /fail	Depth at P/L:
	Frost Protection: <u>Recirc</u> /Heat Trace	Depth at Main:
	Continuity Test: <u>n/a</u> Pass/Fail	Pipe Size:
	PRV Required: <u>Yes</u> / <u>No</u>	Pipe Material:
		Length from Main to P/L:

CLEARLY INDICATE LOCATION OF CC AND ROUTE OF PIPES ON DRAWING BELOW

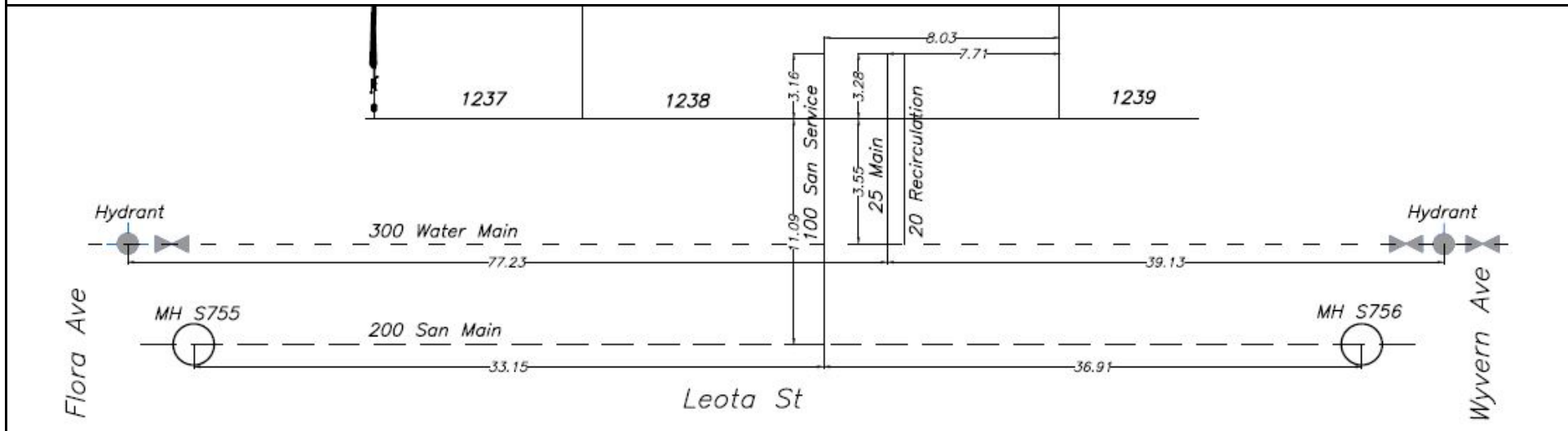



CITY OF WHITEHORSE

SERVICE CONNECTION RECORD

NAME _____ ADDRESS 223 Leota St BLOCK _____ LOT 1239

DATES	WATER	SEWER
On at Main <u>June 24, 2023</u>	Depth at P/L: 673.44m (2.7 m)	Depth at P/L: 673.52m (2.6 m)
On at CC	Depth at Main: 673.22m (2.8 m)	Depth at Main: 672.75m (3.4 m)
Frost Plug	Pipe Size: <u>20 mm/25 mm</u>	Pipe Size: <u>100 mm</u>
Memo:	Pipe Material: <u>HDPE</u> Insul. <u>Yes</u> /No	Pipe Material: <u>PVC</u> Insul. Yes/ <u>No</u>
	Length from Main to P/L: <u>3.51m</u>	Length from Main to P/L: <u>11.00m</u>
		STORM
	Squirt Test: <u>Pass</u> /fail	Depth at P/L:
	Frost Protection: <u>Recirc</u> /Heat Trace	Depth at Main:
	Continuity Test: <u>n/a</u> Pass/Fail	Pipe Size:
	PRV Required: <u>Yes</u> / <u>No</u>	Pipe Material:
		Length from Main to P/L:

CLEARLY INDICATE LOCATION OF CC AND ROUTE OF PIPES ON DRAWING BELOW

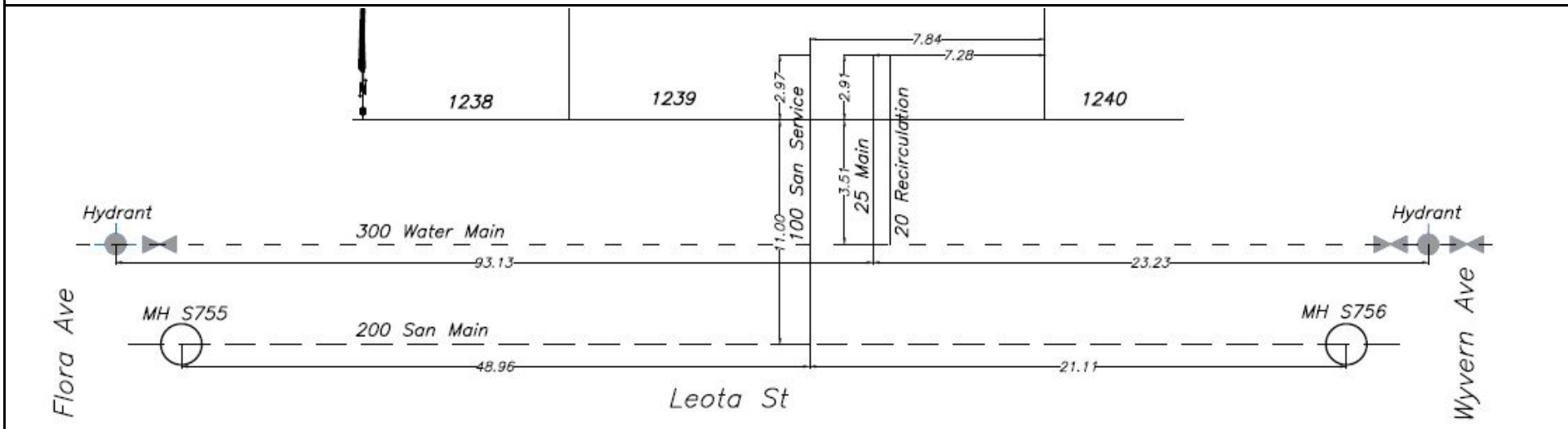



CITY OF WHITEHORSE

SERVICE CONNECTION RECORD

NAME _____ ADDRESS 221 Leota St BLOCK _____ LOT 1240

DATES	WATER	SEWER
On at Main <u>June 22, 2023</u>	Depth at P/L: 673.65m (2.6 m)	Depth at P/L: 673.64m (2.6 m)
On at CC	Depth at Main: 673.36m (2.8 m)	Depth at Main: 672.64m (3.6 m)
Frost Plug	Pipe Size: <u>20 mm/25 mm</u>	Pipe Size: <u>100 mm</u>
Memo:	Pipe Material: <u>HDPE</u>	Pipe Material: <u>PVC</u>
	Insul. <u>Yes/No</u>	Insul. Yes <u>No</u>
	Length from Main to P/L: <u>3.54m</u>	Length from Main to P/L: <u>10.90m</u>
		STORM
	Squirt Test: <u>Pass/fail</u>	Depth at P/L:
	Frost Protection: <u>Recirc/Heat Trace</u>	Depth at Main:
	Continuity Test: <u>n/a</u>	Pass/Fail
	PRV Required: <u>Yes/No</u>	Pipe Size:
		Pipe Material:
		Length from Main to P/L:

CLEARLY INDICATE LOCATION OF CC AND ROUTE OF PIPES ON DRAWING BELOW

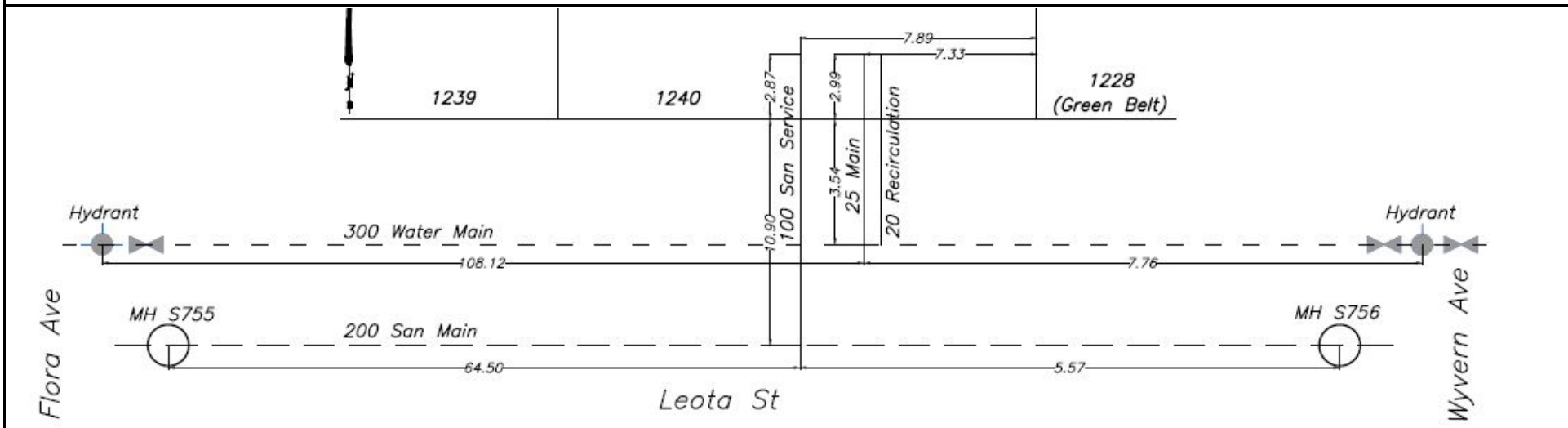



CITY OF WHITEHORSE

SERVICE CONNECTION RECORD

NAME _____ ADDRESS 215 Leota St BLOCK _____ LOT 1241

DATES	WATER	SEWER
On at Main July 6, 2023	Depth at P/L: 673.79m (2.6 m)	Depth at P/L: 673.74m (2.6 m)
On at CC	Depth at Main: 673.16m (3.1 m)	Depth at Main: 672.47m (3.9 m)
Frost Plug	Pipe Size: 20 mm/25 mm	Pipe Size: 100 mm
Memo:	Pipe Material: HDPE Insul. Yes /No	Pipe Material: PVC Insul. Yes No
	Length from Main to P/L: 4.20m	Length from Main to P/L: 11.97m
		STORM
	Squirt Test: Pass /fail	Depth at P/L:
	Frost Protection: Recirc /Heat Trace	Depth at Main:
	Continuity Test: n/a	Pass/Fail
	PRV Required: Yes/ No	Pipe Material:
		Length from Main to P/L:

CLEARLY INDICATE LOCATION OF CC AND ROUTE OF PIPES ON DRAWING BELOW

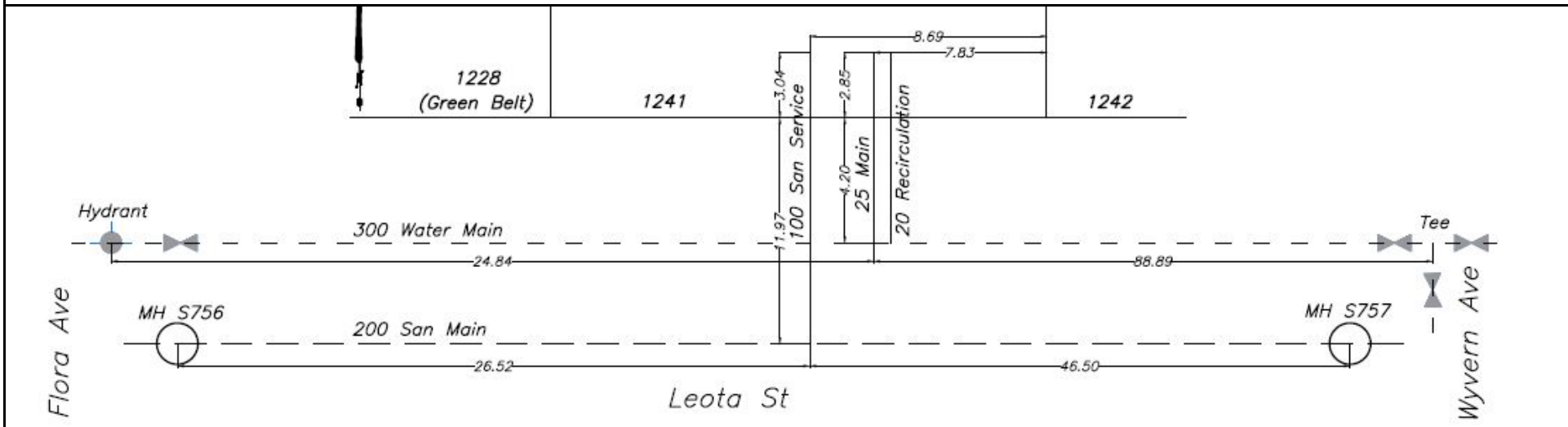



CITY OF WHITEHORSE

SERVICE CONNECTION RECORD

NAME _____ ADDRESS 213 Leota St BLOCK _____ LOT 1242

DATES	WATER	SEWER
On at Main July 6, 2023	Depth at P/L: 673.84m (2.5 m)	Depth at P/L: 673.79m (2.6 m)
On at CC	Depth at Main: 673.02m (3.3 m)	Depth at Main: 672.39m (3.9 m)
Frost Plug	Pipe Size: 20 mm/25 mm	Pipe Size: 100 mm
Memo:	Pipe Material: HDPE Insul. Yes /No	Pipe Material: PVC Insul. Yes No
	Length from Main to P/L: 5.32m	Length from Main to P/L: 12.53m
		STORM
	Squirt Test: Pass /fail	Depth at P/L:
	Frost Protection: Recirc /Heat Trace	Depth at Main:
	Continuity Test: n/a	Pass/Fail
	PRV Required: Yes/ No	Pipe Material:
		Length from Main to P/L:

CLEARLY INDICATE LOCATION OF CC AND ROUTE OF PIPES ON DRAWING BELOW

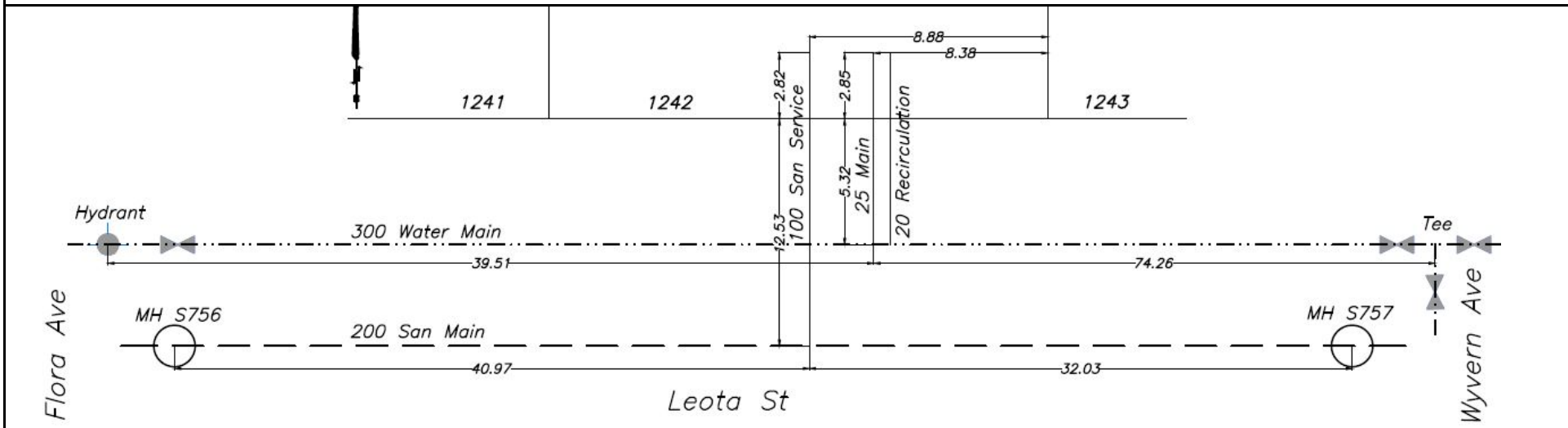



CITY OF WHITEHORSE

SERVICE CONNECTION RECORD

NAME _____ ADDRESS 211 Leota St BLOCK _____ LOT 1243

DATES	WATER	SEWER
On at Main July 6, 2023	Depth at P/L: 673.59m (2.7 m)	Depth at P/L: 673.54m (2.7 m)
On at CC	Depth at Main: 672.80m (3.4 m)	Depth at Main: 672.31m (3.9 m)
Frost Plug	Pipe Size: 20 mm/25 mm	Pipe Size: 100 mm
Memo:	Pipe Material: HDPE Insul. Yes /No	Pipe Material: PVC Insul. Yes No
	Length from Main to P/L: 7.14m	Length from Main to P/L: 13.01m
		STORM
	Squirt Test: Pass /fail	Depth at P/L:
	Frost Protection: Recirc /Heat Trace	Depth at Main:
	Continuity Test: n/a	Pass/Fail
	PRV Required: Yes/ No	Pipe Material:
		Length from Main to P/L:

CLEARLY INDICATE LOCATION OF CC AND ROUTE OF PIPES ON DRAWING BELOW

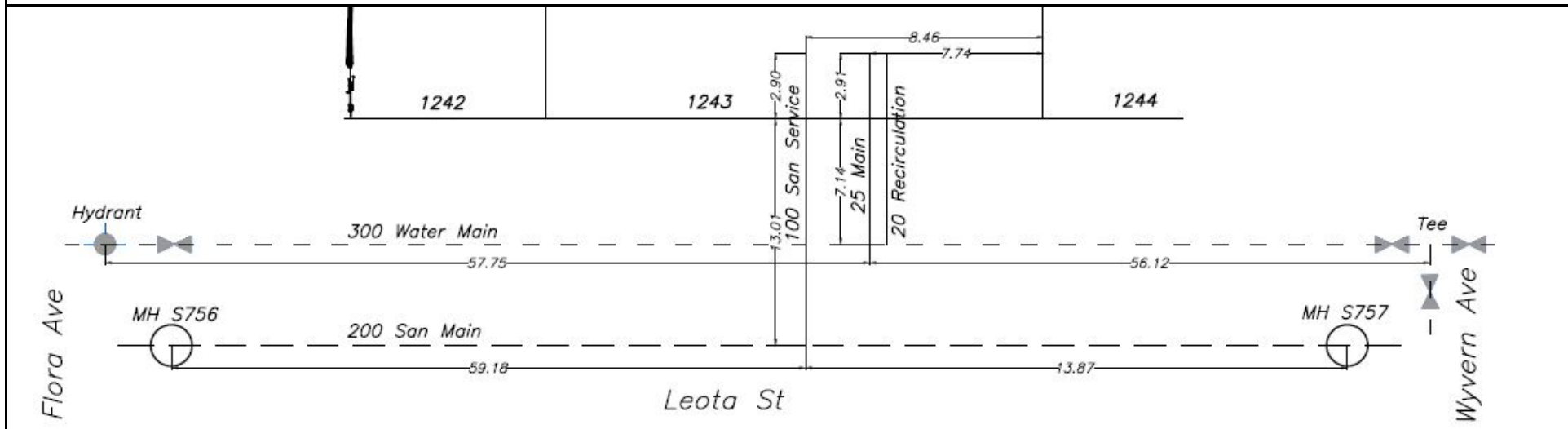



CITY OF WHITEHORSE

SERVICE CONNECTION RECORD

NAME _____ ADDRESS 209 Leota St BLOCK _____ LOT 1244

DATES	WATER	SEWER
On at Main July 6, 2023	Depth at P/L: 673.42m (2.7 m)	Depth at P/L: 673.39m (2.7 m)
On at CC	Depth at Main: 672.63m (3.4 m)	Depth at Main: 672.24m (3.8 m)
Frost Plug	Pipe Size: 20 mm/25 mm	Pipe Size: 100 mm
Memo:	Pipe Material: HDPE Insul. Yes /No	Pipe Material: PVC Insul. Yes/ No
	Length from Main to P/L: 7.06m	Length from Main to P/L: 13.55m
		STORM
	Squirt Test: Pass /fail	Depth at P/L:
	Frost Protection: Recirc /Heat Trace	Depth at Main:
	Continuity Test: n/a	Pass/Fail
	PRV Required: Yes/ No	Pipe Material:
		Length from Main to P/L:

CLEARLY INDICATE LOCATION OF CC AND ROUTE OF PIPES ON DRAWING BELOW

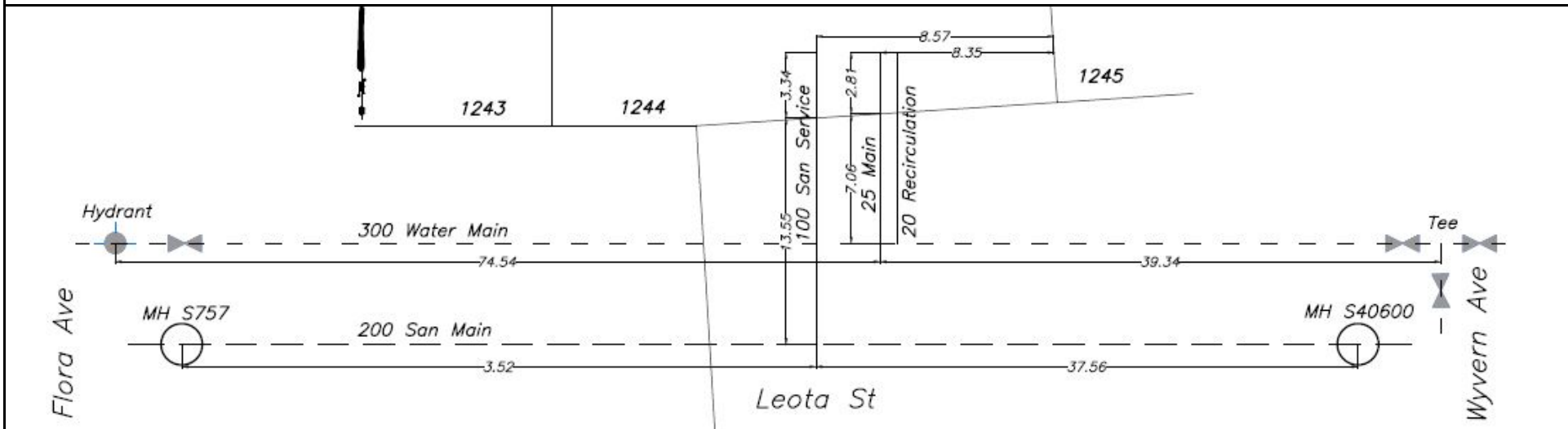



CITY OF WHITEHORSE

SERVICE CONNECTION RECORD

NAME _____ ADDRESS 248 Leota St BLOCK _____ LOT 1246

DATES	WATER	SEWER
On at Main <u>June 28, 2023</u>	Depth at P/L: 672.04m (2.6 m)	Depth at P/L: 671.99m (2.7 m)
On at CC	Depth at Main: 671.19m (3.2 m)	Depth at Main: 671.51m (3.1 m)
Frost Plug	Pipe Size: <u>20 mm/25 mm</u>	Pipe Size: <u>100 mm</u>
Memo:	Pipe Material: <u>HDPE</u> Insul. <u>Yes/No</u>	Pipe Material: <u>PVC</u> Insul. Yes <u>No</u>
	Length from Main to P/L: <u>18.34m</u>	Length from Main to P/L: <u>11.08m</u>
		STORM
	Squirt Test: <u>Pass/fail</u>	Depth at P/L:
	Frost Protection: <u>Recirc/Heat Trace</u>	Depth at Main:
	Continuity Test: <u>n/a</u> Pass/Fail	Pipe Size:
	PRV Required: <u>Yes/No</u>	Pipe Material:
		Length from Main to P/L:

CLEARLY INDICATE LOCATION OF CC AND ROUTE OF PIPES ON DRAWING BELOW

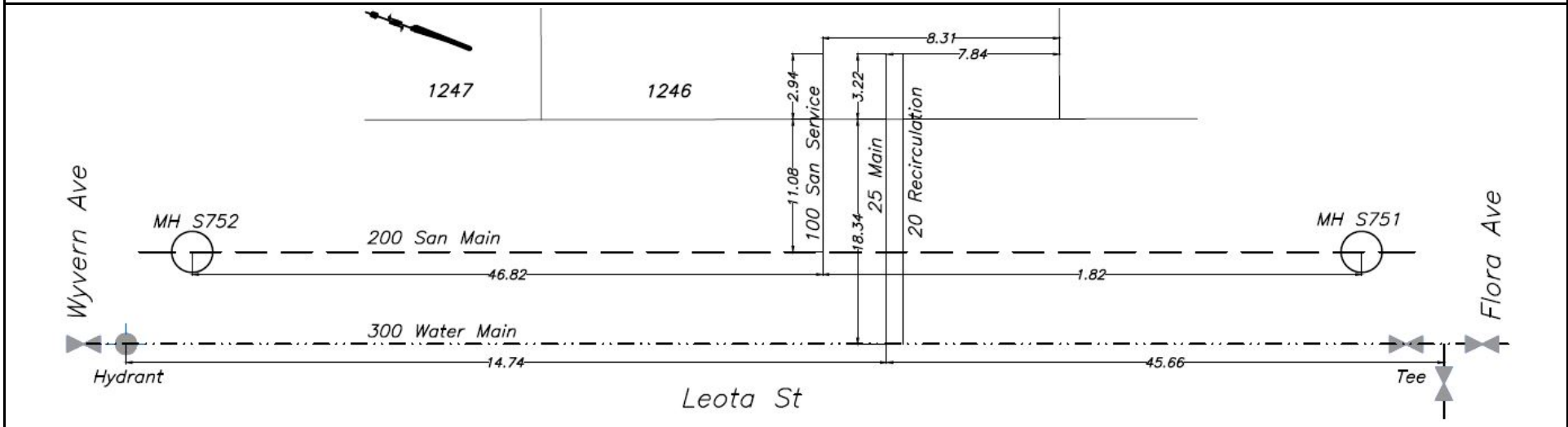



CITY OF WHITEHORSE

SERVICE CONNECTION RECORD

NAME _____ ADDRESS 246 Leota St BLOCK _____ LOT 1247

DATES	WATER	SEWER
On at Main <u>June 6, 2023</u>	Depth at P/L: 672.13m (2.9 m)	Depth at P/L: 672.23m (2.8 m)
On at CC	Depth at Main: 671.26m (3.3 m)	Depth at Main: 671.58m (3.1 m)
Frost Plug	Pipe Size: <u>20 mm/25 mm</u>	Pipe Size: <u>100 mm</u>
Memo:	Pipe Material: <u>HDPE</u> Insul. <u>Yes</u> /No	Pipe Material: <u>PVC</u> Insul. Yes/ <u>No</u>
	Length from Main to P/L: <u>18.54m</u>	Length from Main to P/L: <u>10.85m</u>
		STORM
	Squirt Test: <u>Pass</u> /fail	Depth at P/L:
	Frost Protection: <u>Recirc</u> /Heat Trace	Depth at Main:
	Continuity Test: <u>n/a</u> Pass/Fail	Pipe Size:
	PRV Required: <u>Yes</u> / <u>No</u>	Pipe Material:
		Length from Main to P/L:

CLEARLY INDICATE LOCATION OF CC AND ROUTE OF PIPES ON DRAWING BELOW

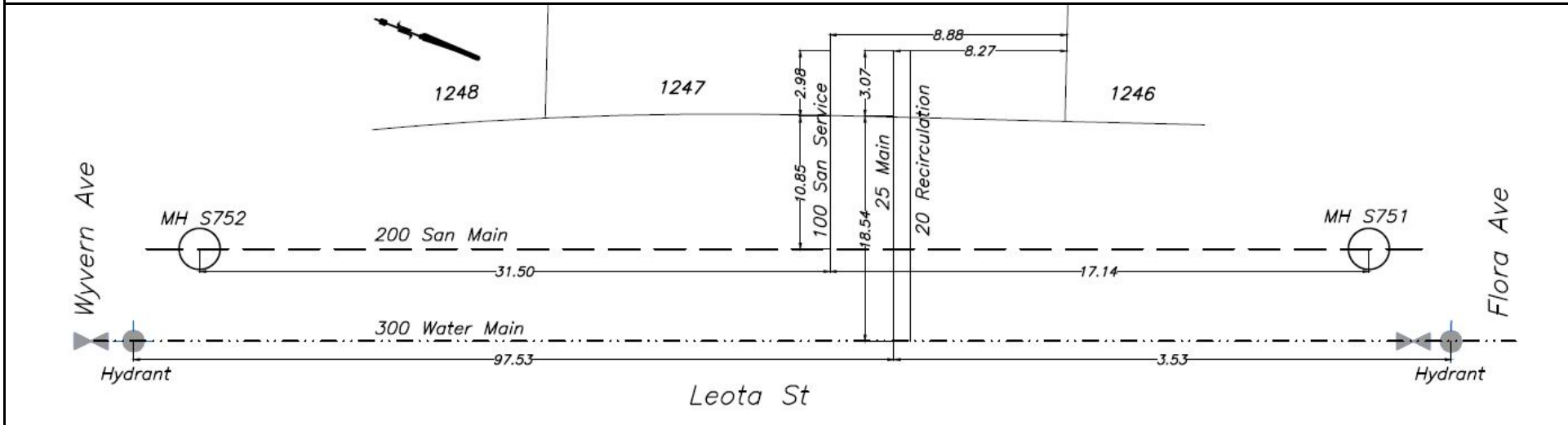



CITY OF WHITEHORSE

SERVICE CONNECTION RECORD

NAME _____ ADDRESS 244 Leota St BLOCK _____ LOT 1248

DATES	WATER	SEWER
On at Main <u>June 28, 2023</u>	Depth at P/L: 672.61m (2.6 m)	Depth at P/L: 672.51m (2.7 m)
On at CC	Depth at Main: 671.47m (3.1 m)	Depth at Main: 671.62m (3.2 m)
Frost Plug	Pipe Size: <u>20 mm/25 mm</u>	Pipe Size: <u>100 mm</u>
Memo:	Pipe Material: <u>HDPE</u> Insul. <u>Yes/No</u>	Pipe Material: <u>PVC</u> Insul. Yes <u>No</u>
	Length from Main to P/L: <u>18.40m</u>	Length from Main to P/L: <u>11.31m</u>
		STORM
	Squirt Test: <u>Pass/fail</u>	Depth at P/L:
	Frost Protection: <u>Recirc/Heat Trace</u>	Depth at Main:
	Continuity Test: <u>n/a</u>	Pass/Fail
	PRV Required: <u>Yes/No</u>	Pipe Material:
		Length from Main to P/L:

CLEARLY INDICATE LOCATION OF CC AND ROUTE OF PIPES ON DRAWING BELOW

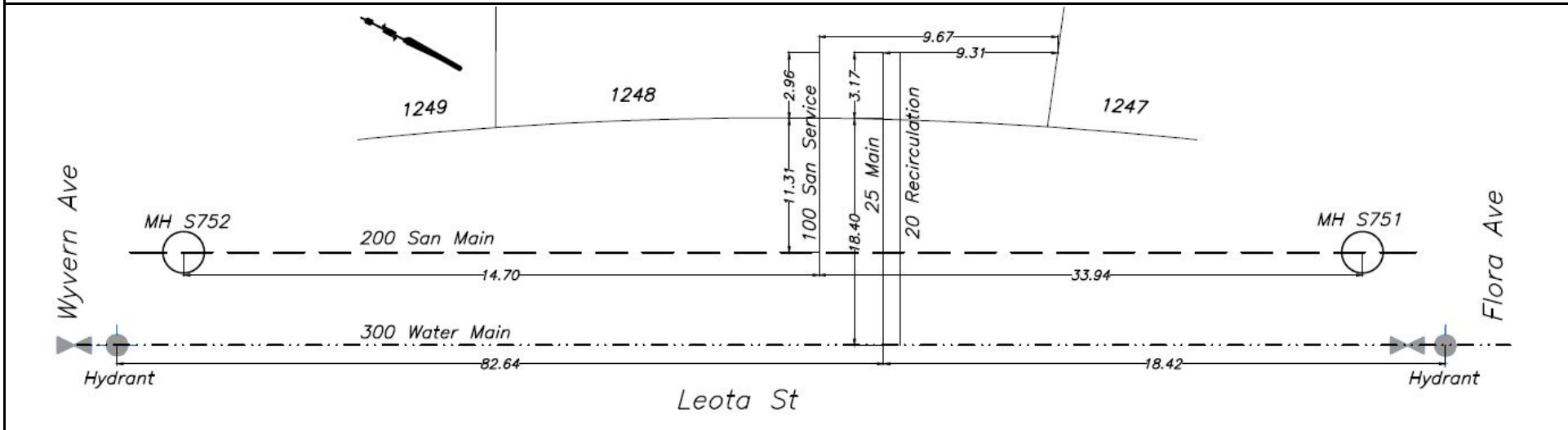



CITY OF WHITEHORSE

SERVICE CONNECTION RECORD

NAME _____ ADDRESS 242 Leota St BLOCK _____ LOT 1249

DATES	WATER	SEWER
On at Main <u>June 24, 2023</u>	Depth at P/L: 672.49m (2.8 m)	Depth at P/L: 672.51m (2.8 m)
On at CC	Depth at Main: 671.74m (3.0 m)	Depth at Main: 672.05m (2.9 m)
Frost Plug	Pipe Size: <u>20 mm/25 mm</u>	Pipe Size: 100 mm
Memo:	Pipe Material: <u>HDPE</u> Insul. <u>Yes</u> /No	Pipe Material: <u>PVC</u> Insul. Yes/ <u>No</u>
	Length from Main to P/L: 18.50m	Length from Main to P/L: 11.00m
		STORM
	Squirt Test: <u>Pass</u> /fail	Depth at P/L:
	Frost Protection: <u>Recirc</u> /Heat Trace	Depth at Main:
	Continuity Test: <u>n/a</u> Pass/Fail	Pipe Size:
	PRV Required: <u>Yes</u> / <u>No</u>	Pipe Material:
		Length from Main to P/L:

CLEARLY INDICATE LOCATION OF CC AND ROUTE OF PIPES ON DRAWING BELOW

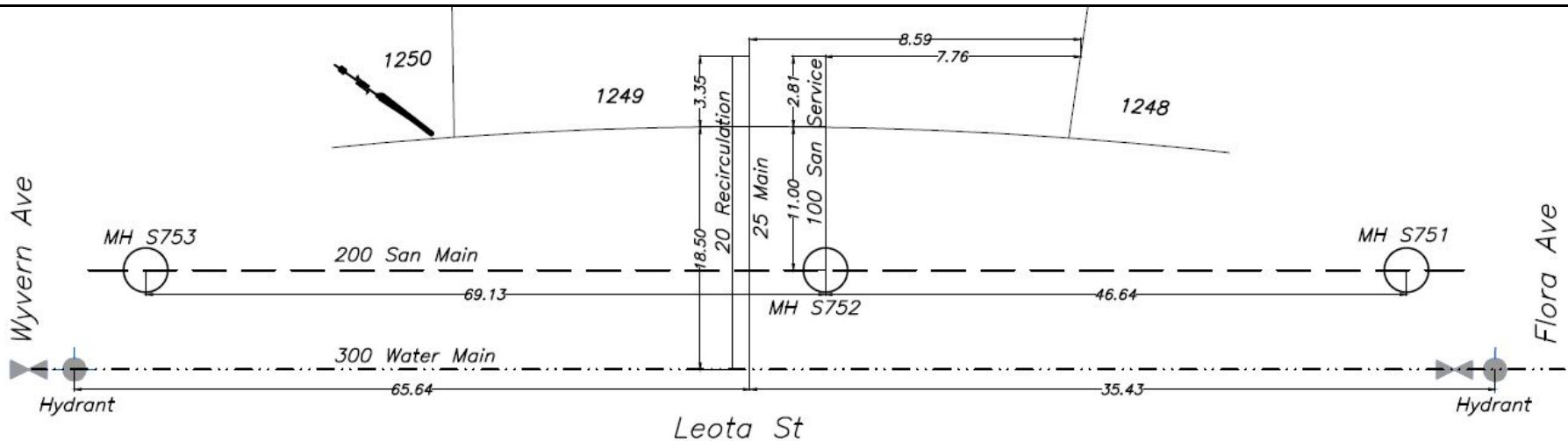



CITY OF WHITEHORSE

SERVICE CONNECTION RECORD

NAME _____ ADDRESS 240 Leota St BLOCK _____ LOT 1250

DATES	WATER	SEWER
On at Main <u>June 26, 2023</u>	Depth at P/L: 672.71m (2.7 m)	Depth at P/L: 672.70m (2.7 m)
On at CC	Depth at Main: 671.92m (2.9 m)	Depth at Main: 671.84m (3.2 m)
Frost Plug	Pipe Size: <u>20 mm/25 mm</u>	Pipe Size: 100 mm
Memo:	Pipe Material: <u>HDPE</u> Insul. <u>Yes</u> /No	Pipe Material: <u>PVC</u> Insul. Yes/ <u>No</u>
	Length from Main to P/L: 18.31m	Length from Main to P/L: 11.17m
		STORM
	Squirt Test: <u>Pass</u> /fail	Depth at P/L:
	Frost Protection: <u>Recirc</u> /Heat Trace	Depth at Main:
	Continuity Test: <u>n/a</u> Pass/Fail	Pipe Size:
	PRV Required: Yes/ <u>No</u>	Pipe Material:
		Length from Main to P/L:

CLEARLY INDICATE LOCATION OF CC AND ROUTE OF PIPES ON DRAWING BELOW

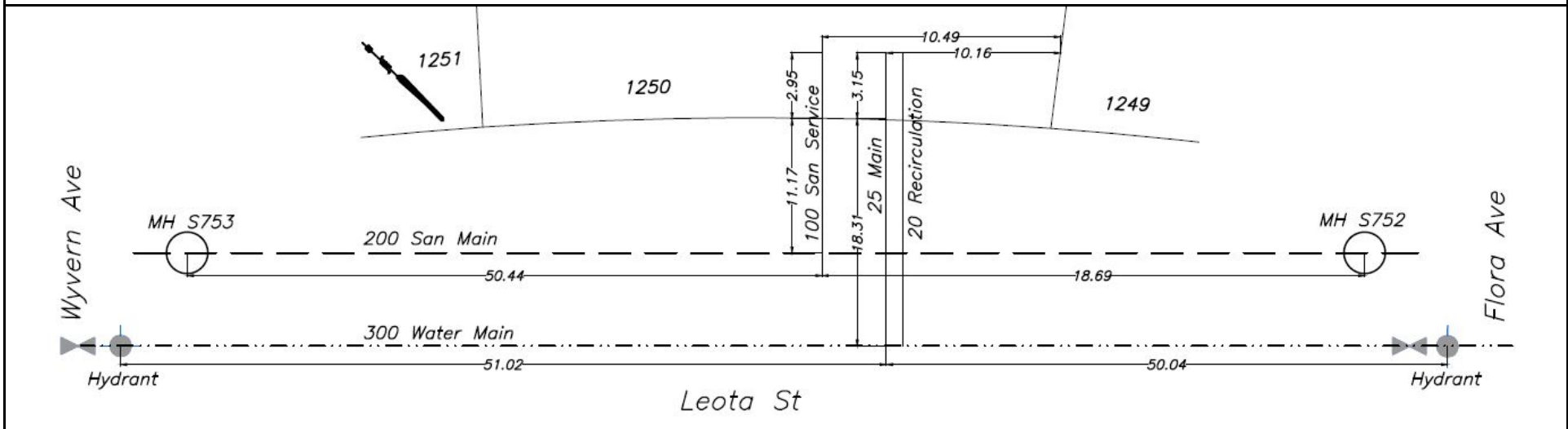



CITY OF WHITEHORSE

SERVICE CONNECTION RECORD

NAME _____ ADDRESS 238 Leota St BLOCK _____ LOT 1251

DATES	WATER	SEWER
On at Main <u>June 24, 2023</u>	Depth at P/L: 672.73m (2.8 m)	Depth at P/L: 672.81m (2.8 m)
On at CC	Depth at Main: 672.06m (2.9 m)	Depth at Main: 671.97m (3.2 m)
Frost Plug	Pipe Size: <u>20 mm/25 mm</u>	Pipe Size: 100 mm
Memo:	Pipe Material: HDPE Insul. <u>Yes</u> /No	Pipe Material: PVC Insul. Yes/ <u>No</u>
	Length from Main to P/L: 18.34m	Length from Main to P/L: 11.16m
		STORM
	Squirt Test: <u>Pass</u> /fail	Depth at P/L:
	Frost Protection: <u>Recirc</u> /Heat Trace	Depth at Main:
	Continuity Test: <u>n/a</u>	Pass/Fail
	PRV Required: <u>Yes</u> / <u>No</u>	Pipe Size:
		Pipe Material:
		Length from Main to P/L:

CLEARLY INDICATE LOCATION OF CC AND ROUTE OF PIPES ON DRAWING BELOW

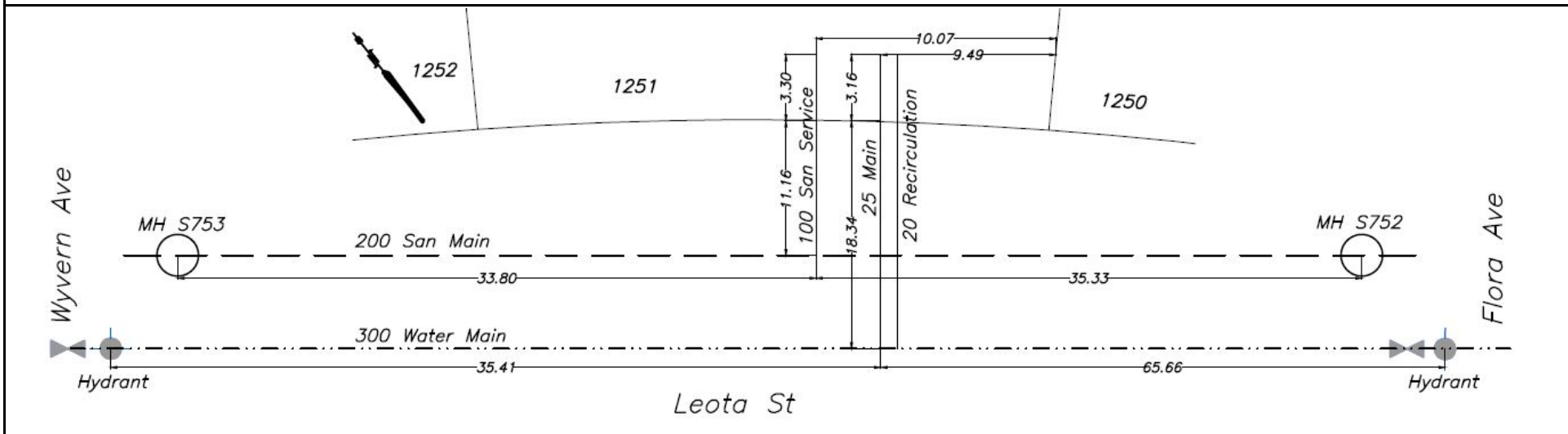



CITY OF WHITEHORSE

SERVICE CONNECTION RECORD

NAME _____ ADDRESS 236 Leota St BLOCK _____ LOT 1252

DATES	WATER	SEWER
On at Main June 26, 2023	Depth at P/L: 672.94m (2.8 m)	Depth at P/L: 672.85m (2.8 m)
On at CC	Depth at Main: 672.33m (2.8 m)	Depth at Main: 672.02m (3.3 m)
Frost Plug	Pipe Size: 20 mm/25 mm	Pipe Size: 100 mm
Memo:	Pipe Material: HDPE Insul. Yes /No	Pipe Material: PVC Insul. Yes/ No
	Length from Main to P/L: 18.38m	Length from Main to P/L: 11.00m
		STORM
	Squirt Test: Pass /fail	Depth at P/L:
	Frost Protection: Recirc /Heat Trace	Depth at Main:
	Continuity Test: n/a	Pass/Fail
	PRV Required: Yes / No	Pipe Material:
		Length from Main to P/L:

CLEARLY INDICATE LOCATION OF CC AND ROUTE OF PIPES ON DRAWING BELOW

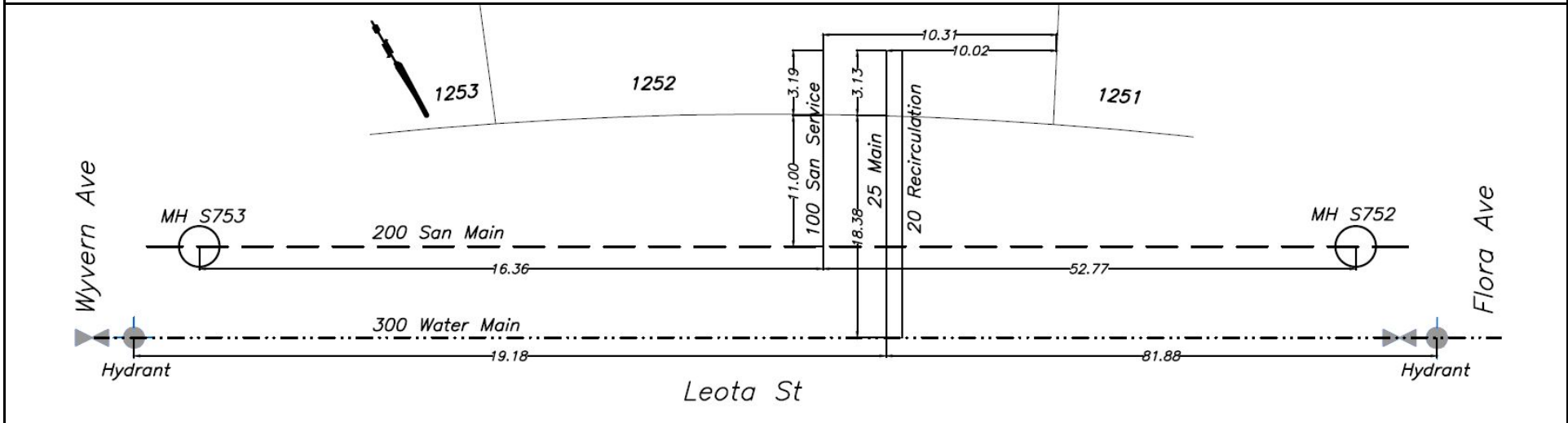



CITY OF WHITEHORSE

SERVICE CONNECTION RECORD

NAME _____ ADDRESS 234 Leota St BLOCK _____ LOT 1253

DATES	WATER	SEWER
On at Main <u>June 26, 2023</u>	Depth at P/L: 672.93m (2.9 m)	Depth at P/L: 672.90m (2.9 m)
On at CC	Depth at Main: 672.63m (2.6 m)	Depth at Main: 672.13m (3.3 m)
Frost Plug	Pipe Size: <u>20 mm/25 mm</u>	Pipe Size: <u>100 mm</u>
Memo:	Pipe Material: <u>HDPE</u> Insul. <u>Yes/No</u>	Pipe Material: <u>PVC</u> Insul. Yes <u>No</u>
	Length from Main to P/L: <u>18.45m</u>	Length from Main to P/L: <u>11.01m</u>
		STORM
	Squirt Test: <u>Pass/fail</u>	Depth at P/L:
	Frost Protection: <u>Recirc/Heat Trace</u>	Depth at Main:
	Continuity Test: <u>n/a</u> Pass/Fail	Pipe Size:
	PRV Required: <u>Yes/No</u>	Pipe Material:
		Length from Main to P/L:

CLEARLY INDICATE LOCATION OF CC AND ROUTE OF PIPES ON DRAWING BELOW

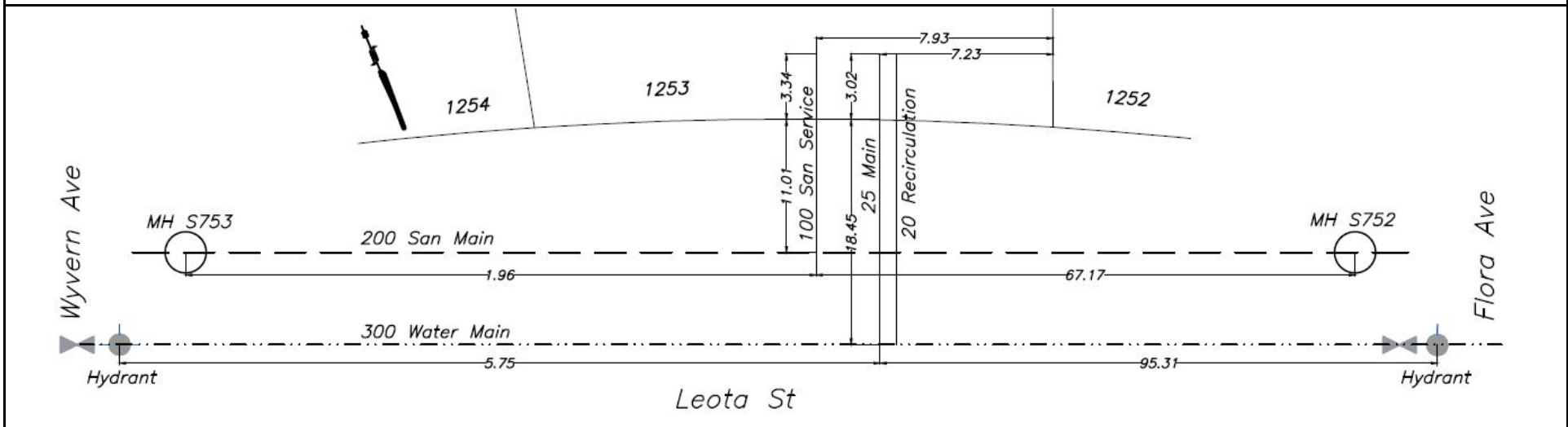



CITY OF WHITEHORSE

SERVICE CONNECTION RECORD

NAME _____ ADDRESS 232 Leota St BLOCK _____ LOT 1254

DATES	WATER	SEWER
On at Main <u>June 26, 2023</u>	Depth at P/L: 673.67m (2.3 m)	Depth at P/L: 673.70m (2.2 m)
On at CC	Depth at Main: 672.60m (2.7 m)	Depth at Main: 673.18m (2.4 m)
Frost Plug	Pipe Size: <u>20 mm/25 mm</u>	Pipe Size: <u>100 mm</u>
Memo:	Pipe Material: <u>HDPE</u> Insul. <u>Yes/No</u>	Pipe Material: <u>PVC</u> Insul. <u>Yes/No</u>
	Length from Main to P/L: <u>18.43m</u>	Length from Main to P/L: <u>11.09m</u>
		STORM
	Squirt Test: <u>Pass/fail</u>	Depth at P/L:
	Frost Protection: <u>Recirc/Heat Trace</u>	Depth at Main:
	Continuity Test: <u>n/a</u> Pass/Fail	Pipe Size:
	PRV Required: <u>Yes/No</u>	Pipe Material:
		Length from Main to P/L:

CLEARLY INDICATE LOCATION OF CC AND ROUTE OF PIPES ON DRAWING BELOW

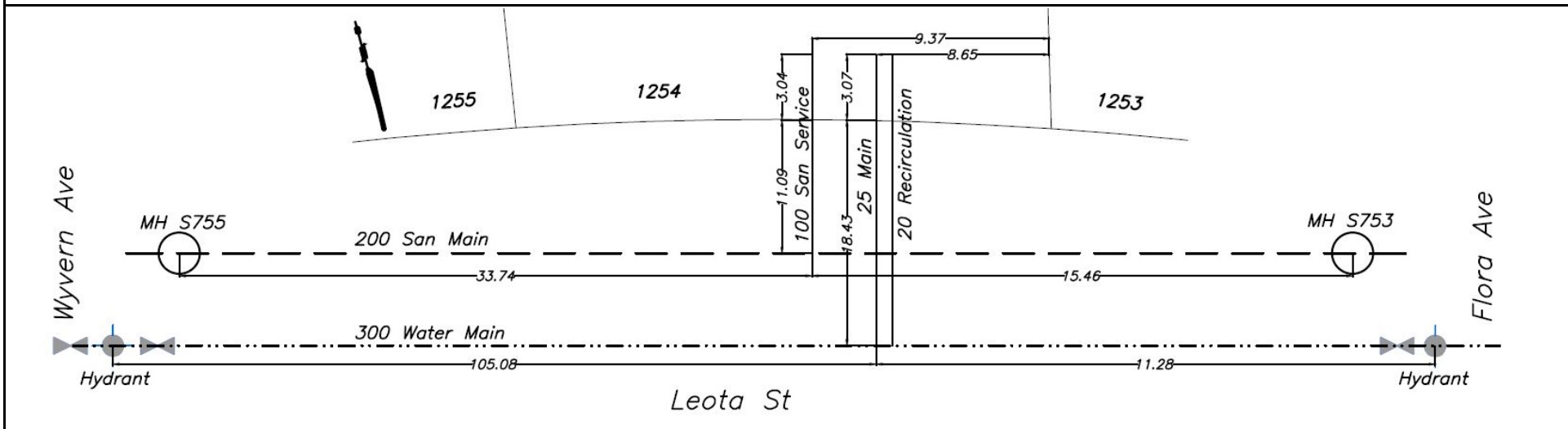



CITY OF WHITEHORSE

SERVICE CONNECTION RECORD

NAME _____ ADDRESS 230 Leota St BLOCK _____ LOT 1255

DATES	WATER	SEWER
On at Main <u>June 28, 2023</u>	Depth at P/L: 673.59m (2.4 m)	Depth at P/L: 673.52m (2.5 m)
On at CC	Depth at Main: 672.75m (2.7 m)	Depth at Main: 673.12m (2.5 m)
Frost Plug	Pipe Size: <u>20 mm/25 mm</u>	Pipe Size: <u>100 mm</u>
Memo:	Pipe Material: <u>HDPE</u> Insul. <u>Yes/No</u>	Pipe Material: <u>PVC</u> Insul. Yes <u>No</u>
	Length from Main to P/L: <u>18.53m</u>	Length from Main to P/L: <u>11.06m</u>
		STORM
	Squirt Test: <u>Pass/fail</u>	Depth at P/L:
	Frost Protection: <u>Recirc/Heat Trace</u>	Depth at Main:
	Continuity Test: <u>n/a</u> Pass/Fail	Pipe Size:
	PRV Required: <u>Yes/No</u>	Pipe Material:
		Length from Main to P/L:

CLEARLY INDICATE LOCATION OF CC AND ROUTE OF PIPES ON DRAWING BELOW

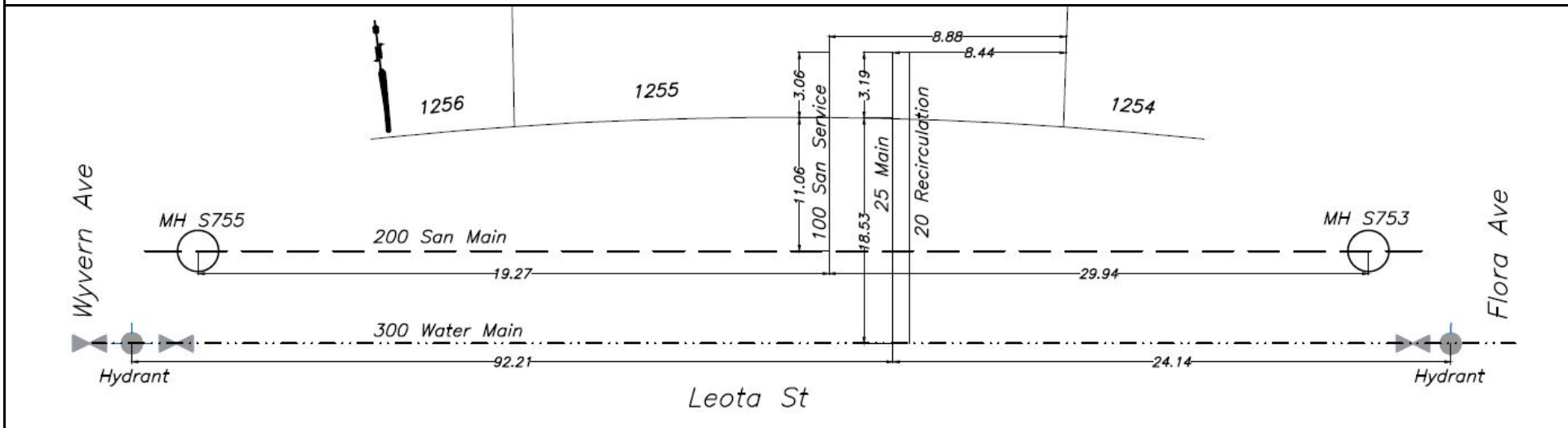



CITY OF WHITEHORSE

SERVICE CONNECTION RECORD

NAME _____ ADDRESS 228 Leota St BLOCK _____ LOT 1256

DATES	WATER	SEWER
On at Main <u>June 24, 2023</u>	Depth at P/L: 673.35m (2.7 m)	Depth at P/L: 673.42m (2.7 m)
On at CC	Depth at Main: 672.83m (2.8 m)	Depth at Main: 673.22m (2.6 m)
Frost Plug	Pipe Size: <u>20 mm/25 mm</u>	Pipe Size: 100 mm
Memo:	Pipe Material: <u>HDPE</u> Insul. <u>Yes</u> /No	Pipe Material: <u>PVC</u> Insul. Yes/ <u>No</u>
	Length from Main to P/L: 18.53m	Length from Main to P/L: 11.02m
		STORM
	Squirt Test: <u>Pass</u> /fail	Depth at P/L:
	Frost Protection: <u>Recirc</u> /Heat Trace	Depth at Main:
	Continuity Test: <u>n/a</u> Pass/Fail	Pipe Size:
	PRV Required: <u>Yes</u> / <u>No</u>	Pipe Material:
		Length from Main to P/L:

CLEARLY INDICATE LOCATION OF CC AND ROUTE OF PIPES ON DRAWING BELOW

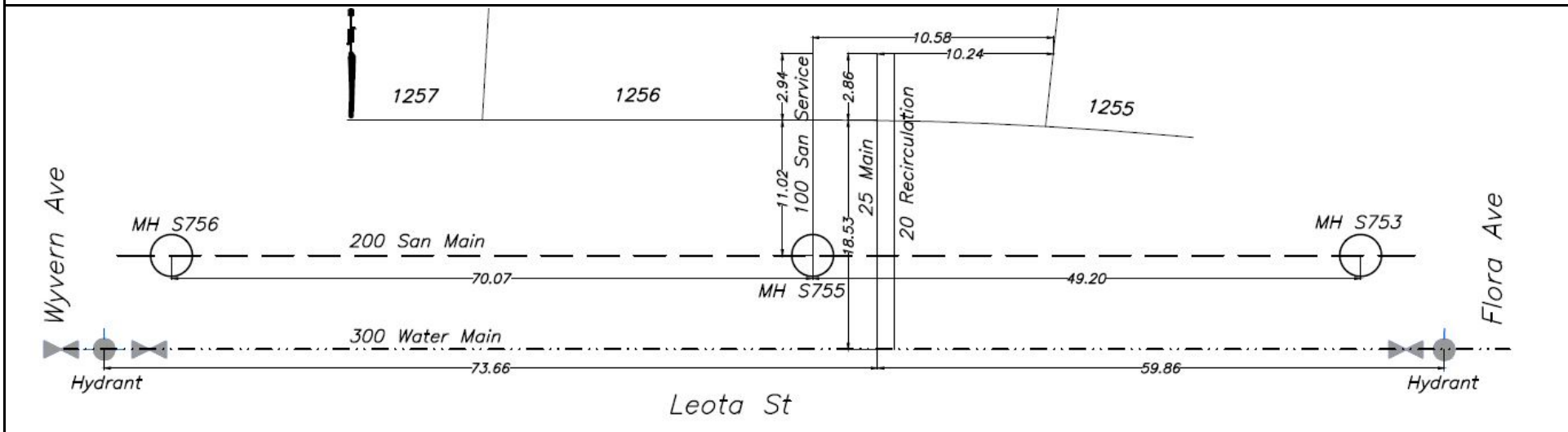



CITY OF WHITEHORSE

SERVICE CONNECTION RECORD

NAME _____ ADDRESS 226 Leota St BLOCK _____ LOT 1257

DATES	WATER	SEWER
On at Main <u>June 24, 2023</u>	Depth at P/L: 673.30m (2.7 m)	Depth at P/L: 673.37m (2.6 m)
On at CC	Depth at Main: 672.91m (2.9 m)	Depth at Main: 672.89m (3.0 m)
Frost Plug	Pipe Size: <u>20 mm/25 mm</u>	Pipe Size: <u>100 mm</u>
Memo:	Pipe Material: <u>HDPE</u> Insul. <u>Yes/No</u>	Pipe Material: <u>PVC</u> Insul. Yes <u>No</u>
	Length from Main to P/L: <u>18.53m</u>	Length from Main to P/L: <u>10.97m</u>
		STORM
	Squirt Test: <u>Pass/fail</u>	Depth at P/L:
	Frost Protection: <u>Recirc/Heat Trace</u>	Depth at Main:
	Continuity Test: <u>n/a</u> Pass/Fail	Pipe Size:
	PRV Required: <u>Yes/No</u>	Pipe Material:
		Length from Main to P/L:

CLEARLY INDICATE LOCATION OF CC AND ROUTE OF PIPES ON DRAWING BELOW

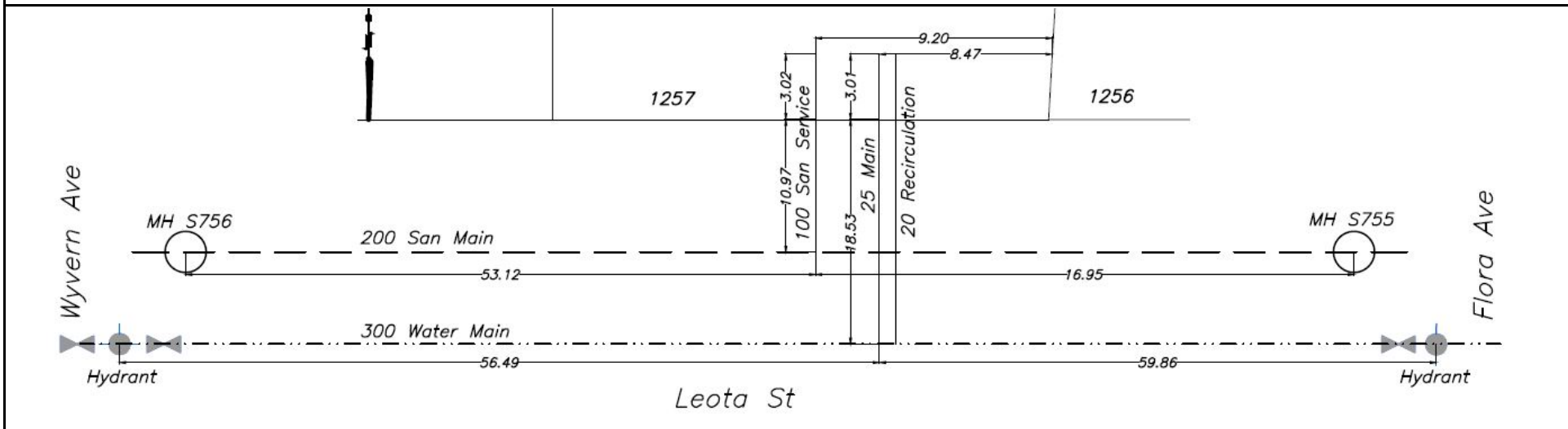



CITY OF WHITEHORSE

SERVICE CONNECTION RECORD

NAME _____ ADDRESS 207 Leota St BLOCK _____ LOT 1245

DATES	WATER	SEWER
On at Main August 3, 2023	Depth at P/L: Invert - 673.20m (2.7 m)	Depth at P/L: Invert - 673.18m (2.7 m)
On at CC	Depth at Main: Invert - 672.30m (3.3 m)	Depth at Main: Invert - 672.47m (3.4 m)
Frost Plug	Pipe Size: 20 mm/25 mm	Pipe Size: 100 mm
Memo:	Pipe Material: HDPE Insul. <input checked="" type="checkbox"/> Yes/ <input type="checkbox"/> No	Pipe Material: PVC Insul. Yes/ <input checked="" type="checkbox"/> No
	Length from Main to P/L: 6.98m	Length from Main to P/L: 12.95m
		STORM -
	Squirt Test: <input checked="" type="checkbox"/> Pass/ <input type="checkbox"/> Fail	Depth at P/L: -
	Frost Protection: <input checked="" type="checkbox"/> Recirc/ <input type="checkbox"/> Heat Trace	Depth at Main: -
	Continuity Test: n/a Pass/ <input type="checkbox"/> Fail	Pipe Size: -
	PRV Required: Yes/ <input checked="" type="checkbox"/> No	Pipe Material: -
		Length from Main to P/L: -

CLEARLY INDICATE LOCATION OF CC AND ROUTE OF PIPES ON DRAWING BELOW

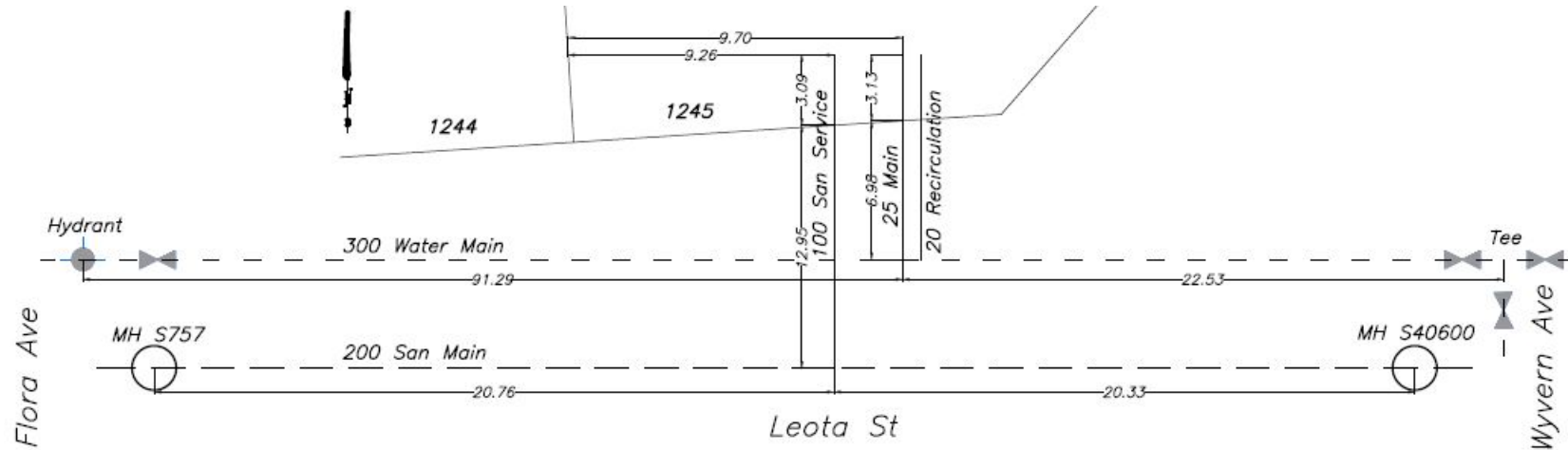



CITY OF WHITEHORSE

SERVICE CONNECTION RECORD

FIELD BOOK

No.

ADDRESS 339 Witch Hazel Dr BLOCK LOT 1124

DATES		WATER		SEWER	
On at Main: August 1, 2023		Depth at P/L: 2.6m		2.7m	
On at Building:		Depth at Main: 2.8m		3.1m	
Frost Plug:		Pipe Size: 20mm / 25mm		100mm	
Memo:		Pipe Material: HDPE		PVC	
		Insul. yes		Insul. no	
		Length from Main to P/L: 3.15m		10.44m	
		Squirt Test: Pass		N/A	
Booster Pump Required: no		Frost Protection: Recirc		N/A	
PRV Required: no		Greased @ Valve: N/A		N/A	
Water Meter Installed: yes		Continuity Test: N/A		N/A	

CLEARLY INDICATE LOCATION OF CC AND ROUTE OF PIPES ON DRAWING BELOW

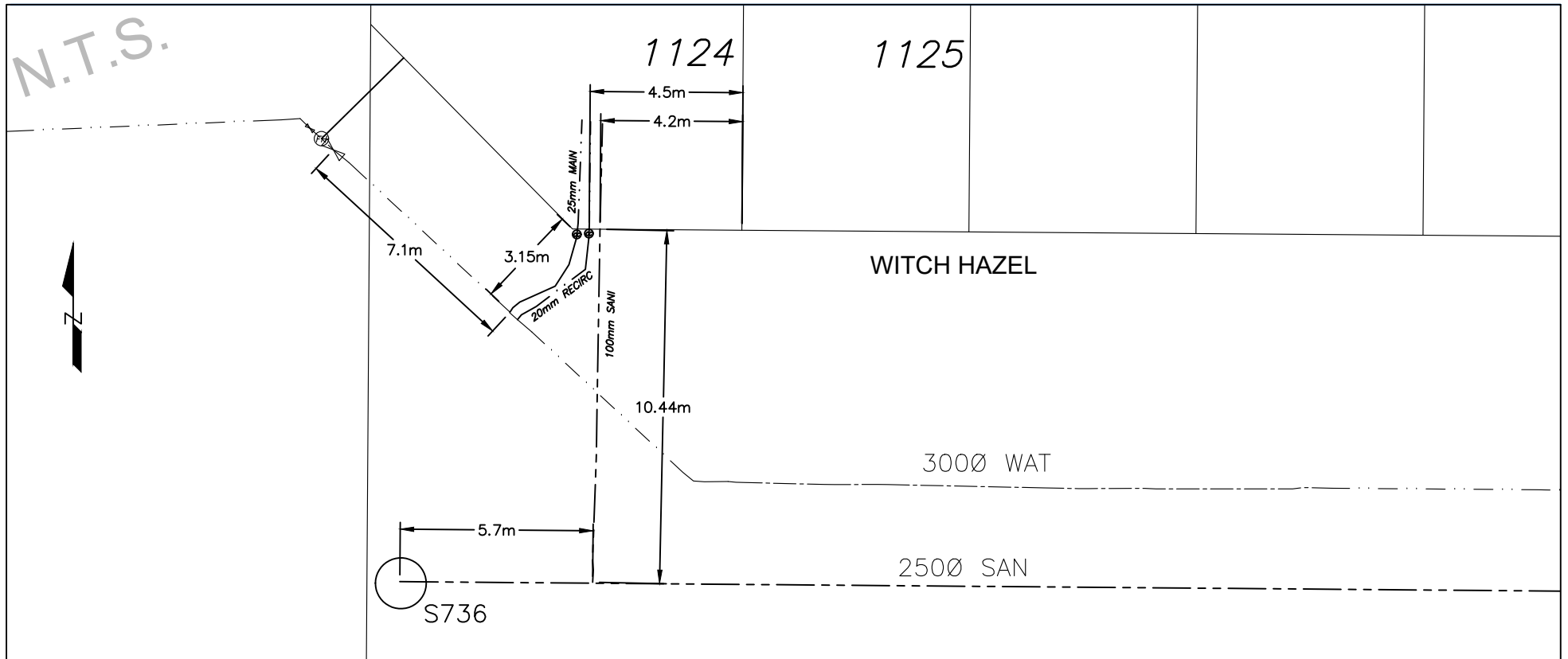



CITY OF WHITEHORSE

SERVICE CONNECTION RECORD

FIELD BOOK

No.

ADDRESS 337 Witch Hazel Dr BLOCK LOT 1125

DATES	WATER	SEWER
On at Main: July 31, 2023	Depth at P/L: 2.6m	2.7m
On at Building:	Depth at Main: 2.9m	3.2m
Frost Plug:	Pipe Size: 20mm / 25mm	100mm
Memo:	Pipe Material: HDPE Insul. yes	PVC Insul. no
	Length from Main to P/L: 7.49m	10.47m
	Squirt Test: Pass	N/A
Booster Pump Required:	Frost Protection: Recirc	N/A
PRV Required:	Greased @ Valve: N/A	N/A
Water Meter Installed:	Continuity Test: N/A	N/A

CLEARLY INDICATE LOCATION OF CC AND ROUTE OF PIPES ON DRAWING BELOW

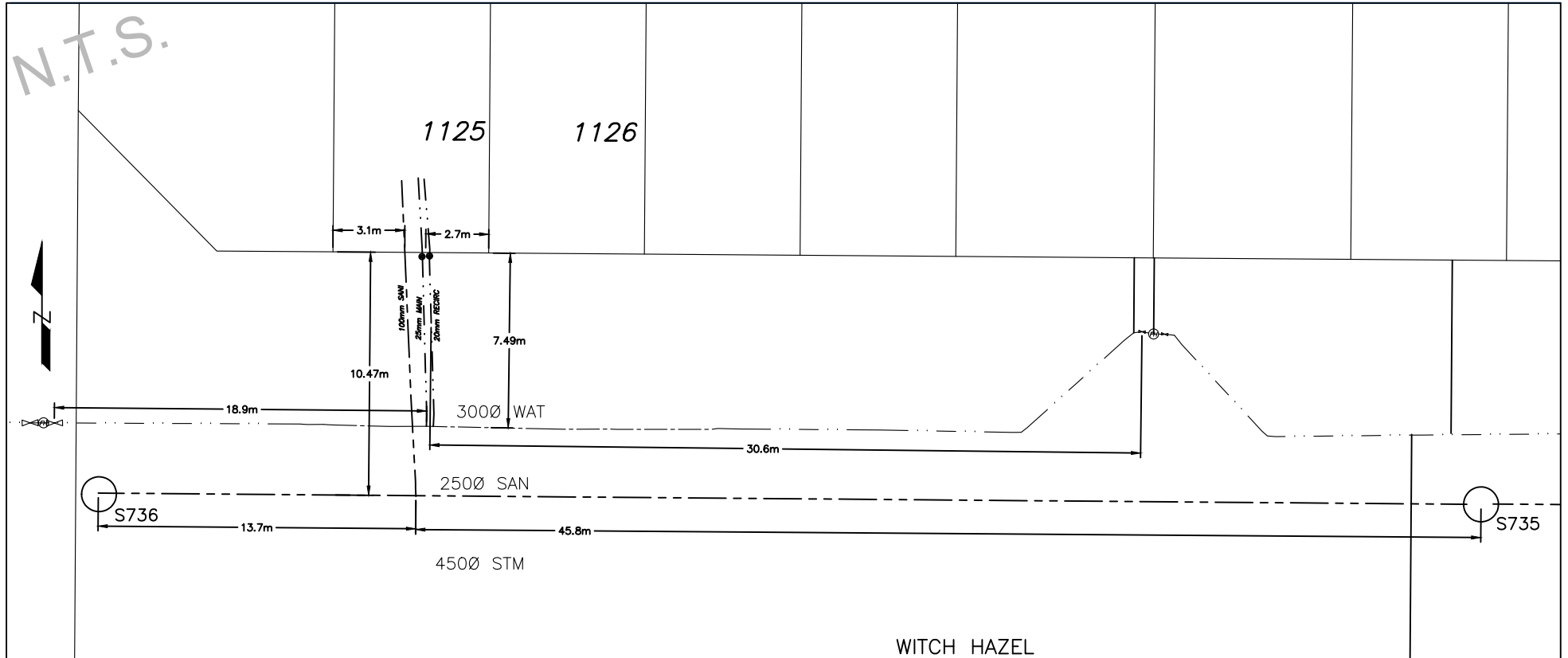



CITY OF WHITEHORSE

SERVICE CONNECTION RECORD

FIELD BOOK

No.

ADDRESS 335 Witch Hazel Dr BLOCK LOT 1126

DATES	WATER	SEWER
On at Main: August 2, 2023	Depth at P/L: 2.6m	2.7m
On at Building:	Depth at Main: 2.9m	3.2m
Frost Plug:	Pipe Size: 20mm / 25mm	100mm
Memo:	Pipe Material: HDPE Insul. yes	PVC Insul. no
	Length from Main to P/L: 7.56m	10.48m
	Squirt Test: Pass	N/A
Booster Pump Required:	Frost Protection: Recirc	N/A
PRV Required:	Greased @ Valve: N/A	N/A
Water Meter Installed:	Continuity Test: N/A	N/A

CLEARLY INDICATE LOCATION OF CC AND ROUTE OF PIPES ON DRAWING BELOW

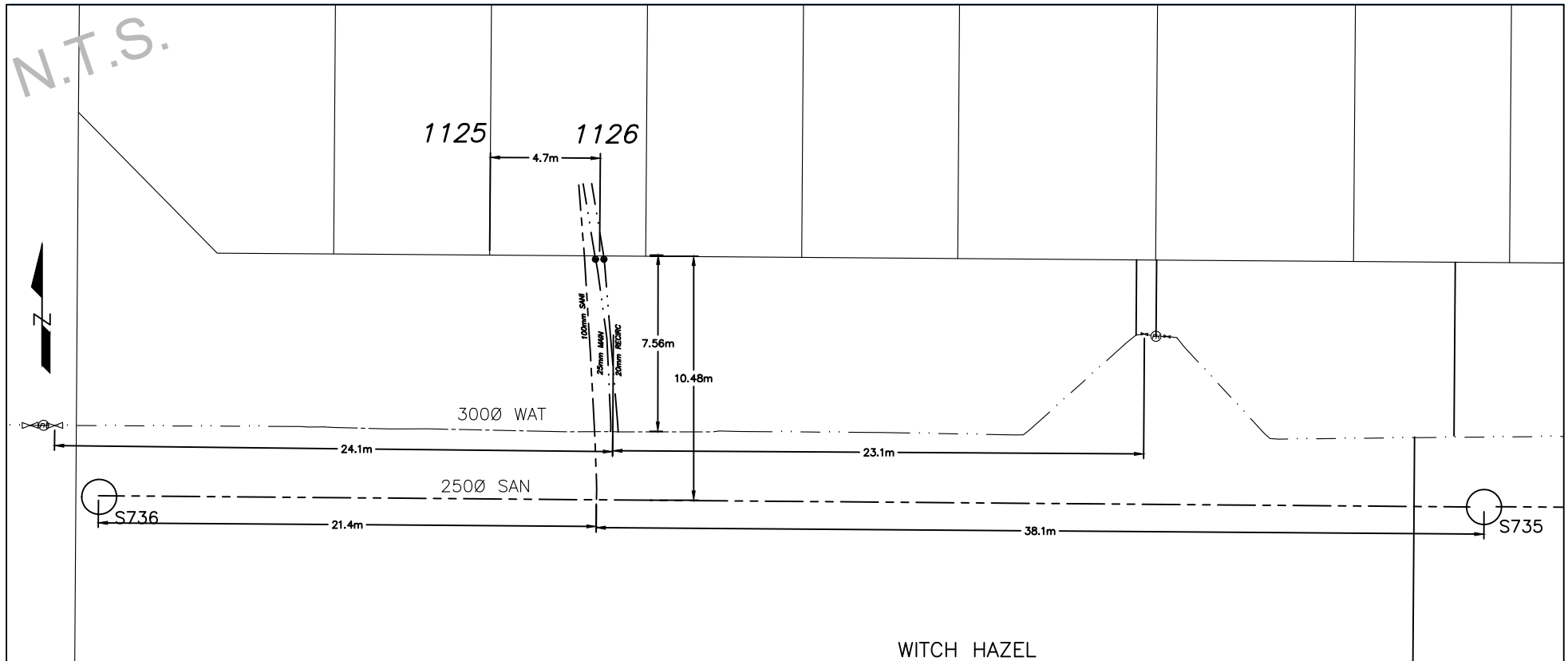



CITY OF WHITEHORSE

SERVICE CONNECTION RECORD

FIELD BOOK

No.

ADDRESS 333 Witch Hazel Dr BLOCK LOT 1127

DATES	WATER	SEWER
On at Main: July 27, 2023	Depth at P/L: 2.6m	2.6m
On at Building:	Depth at Main: 2.9m	3.4m
Frost Plug:	Pipe Size: 20mm / 25mm	100mm
Memo:	Pipe Material: HDPE Insul. yes	PVC Insul. no
	Length from Main to P/L: 7.53m	10.48m
	Squirt Test: Pass	N/A
Booster Pump Required:	Frost Protection: Recirc	N/A
PRV Required:	Greased @ Valve: N/A	N/A
Water Meter Installed:	Continuity Test: N/A	N/A

CLEARLY INDICATE LOCATION OF CC AND ROUTE OF PIPES ON DRAWING BELOW

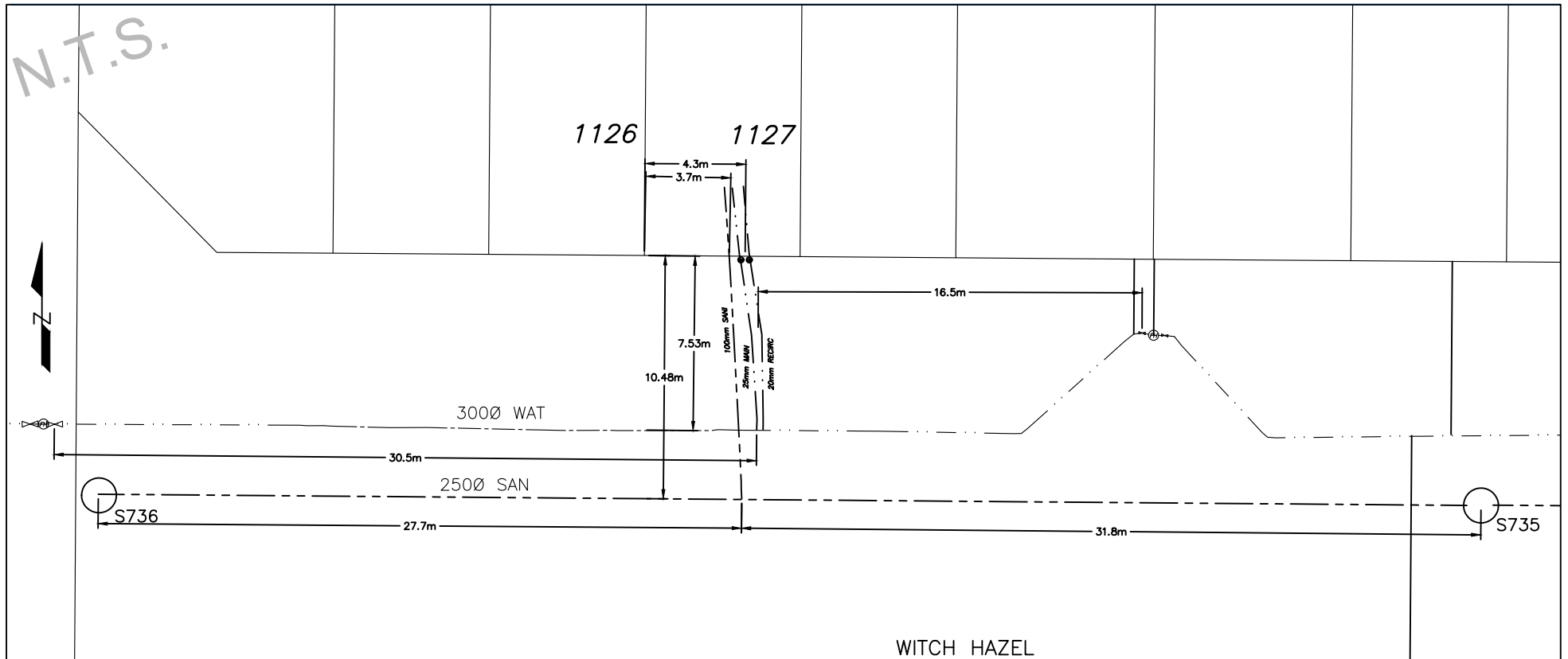



CITY OF WHITEHORSE

SERVICE CONNECTION RECORD

FIELD BOOK

No.

ADDRESS 331 Witch Hazel Dr BLOCK LOT 1128

DATES	WATER	SEWER
On at Main: July 31, 2023	Depth at P/L: 2.6m	2.7m
On at Building:	Depth at Main: 2.9m	3.5m
Frost Plug:	Pipe Size: 20mm / 25mm	100mm
Memo:	Pipe Material: HDPE Insul. yes	PVC Insul. no
	Length from Main to P/L: 7.51m	10.45m
	Squirt Test: Pass	N/A
Booster Pump Required:	Frost Protection: Recirc	N/A
PRV Required:	Greased @ Valve: N/A	N/A
Water Meter Installed:	Continuity Test: N/A	N/A

CLEARLY INDICATE LOCATION OF CC AND ROUTE OF PIPES ON DRAWING BELOW

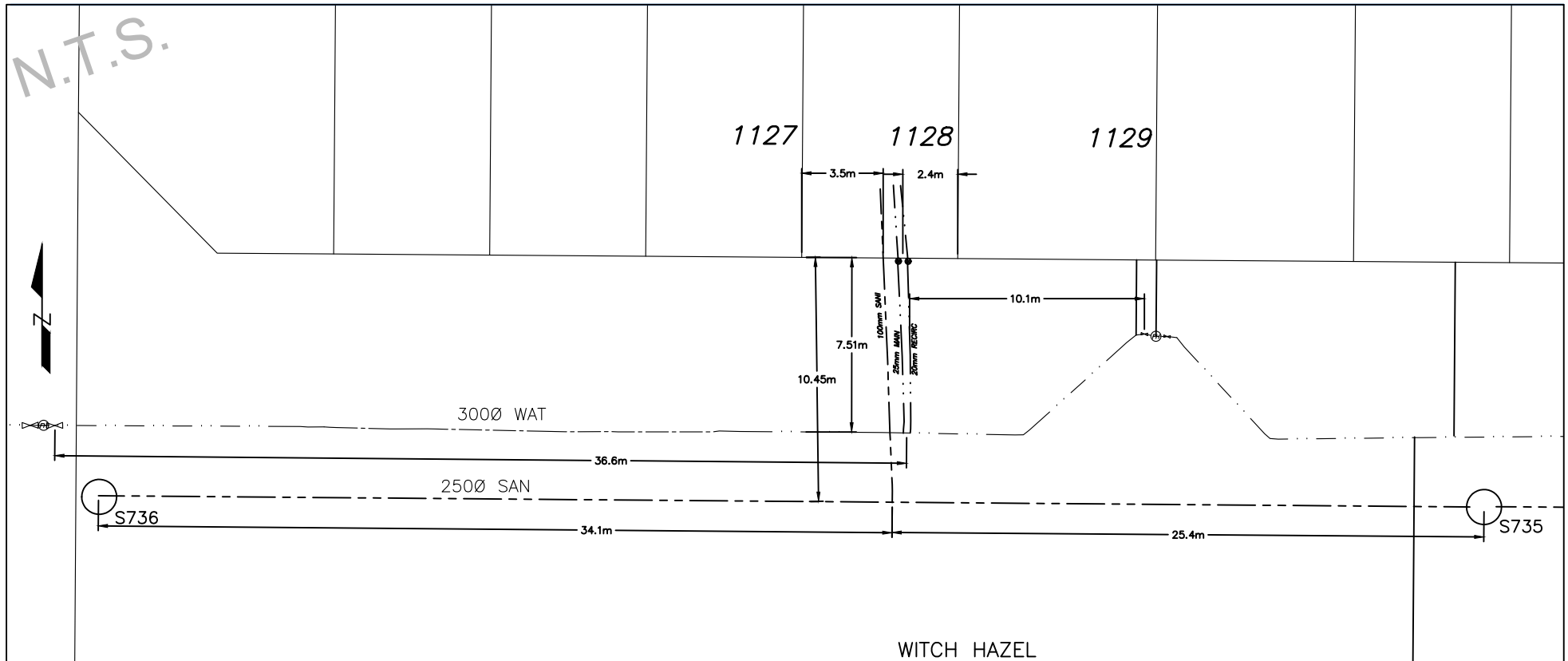



CITY OF WHITEHORSE

SERVICE CONNECTION RECORD

FIELD BOOK

No.

ADDRESS 329 Witch Hazel Dr BLOCK LOT 1129

DATES	WATER	SEWER
On at Main: July 25, 2023	Depth at P/L: 2.7m	2.7m
On at Building:	Depth at Main: 2.8m	3.6m
Frost Plug:	Pipe Size: 20mm / 25mm	100mm
Memo:	Pipe Material: HDPE Insul. yes	PVC Insul. no
	Length from Main to P/L: 5.02m	10.51m
	Squirt Test: Pass	N/A
Booster Pump Required:	Frost Protection: Recirc	N/A
PRV Required:	Greased @ Valve: N/A	N/A
Water Meter Installed:	Continuity Test: N/A	N/A

CLEARLY INDICATE LOCATION OF CC AND ROUTE OF PIPES ON DRAWING BELOW

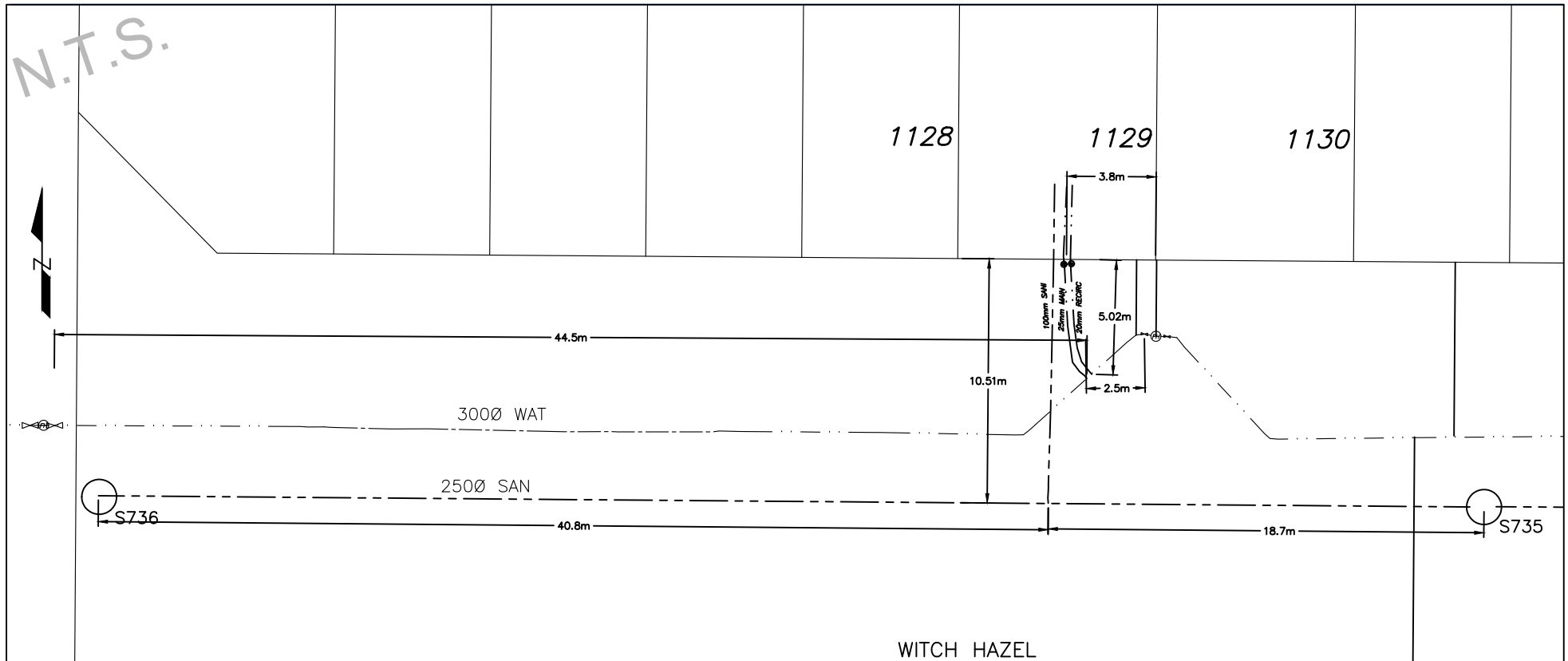



CITY OF WHITEHORSE

SERVICE CONNECTION RECORD

FIELD BOOK

No.

ADDRESS 327 Witch Hazel Dr BLOCK LOT 1130

DATES	WATER	SEWER
On at Main: July 28, 2023	Depth at P/L: 2.6m	2.6m
On at Building:	Depth at Main: 2.9m	3.6m
Frost Plug:	Pipe Size: 20mm / 25mm	100mm
Memo:	Pipe Material: HDPE Insul. yes	PVC Insul. no
	Length from Main to P/L: 7.76m	10.42m
	Squirt Test: Pass	N/A
Booster Pump Required:	Frost Protection: Recirc	N/A
PRV Required:	Greased @ Valve: N/A	N/A
Water Meter Installed:	Continuity Test: N/A	N/A

CLEARLY INDICATE LOCATION OF CC AND ROUTE OF PIPES ON DRAWING BELOW

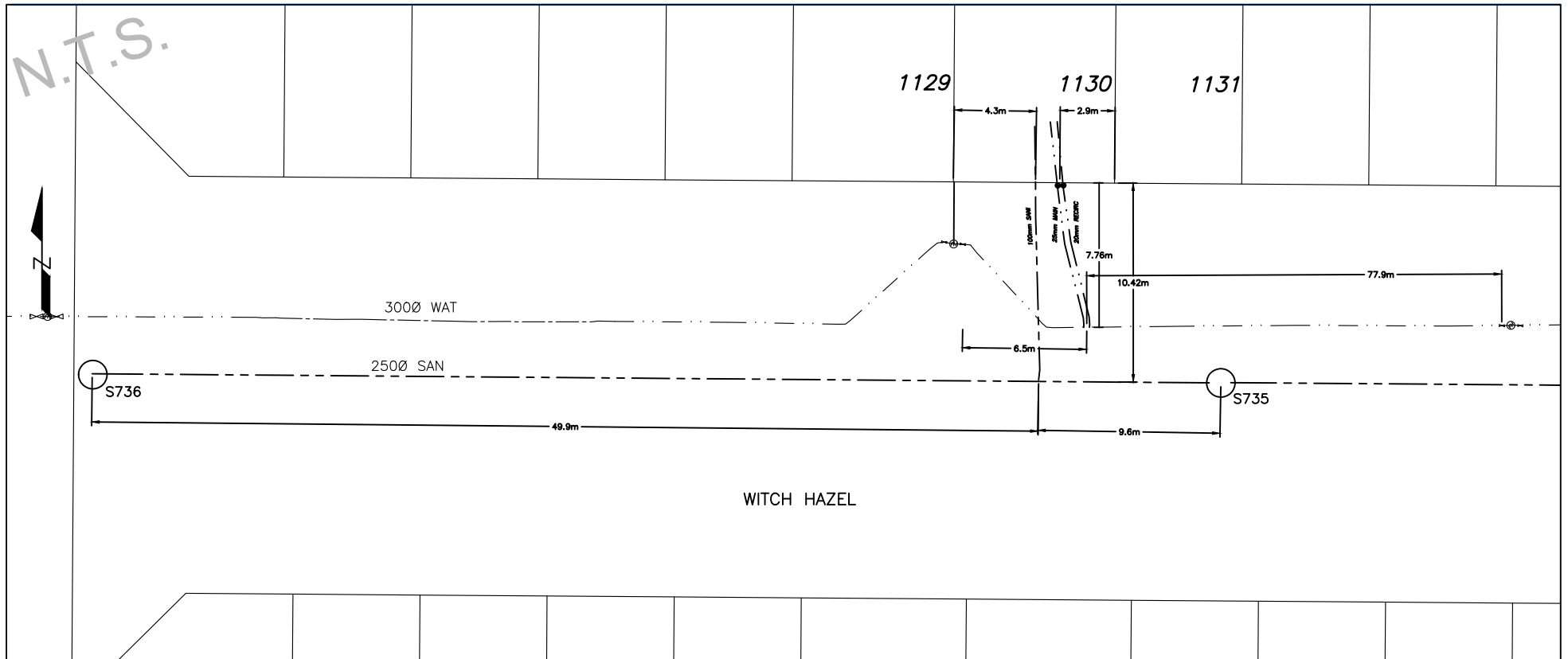



CITY OF WHITEHORSE

SERVICE CONNECTION RECORD

FIELD BOOK

No.

ADDRESS 325 Witch Hazel Dr BLOCK LOT 1131

DATES	WATER	SEWER
On at Main: July 25, 2023	Depth at P/L: 2.6m	2.7m
On at Building:	Depth at Main: 3.0m	3.8m
Frost Plug:	Pipe Size: 20mm / 25mm	100mm
Memo:	Pipe Material: HDPE Insul. yes	PVC Insul. no
	Length from Main to P/L: 7.47m	10.57m
	Squirt Test: Pass	N/A
Booster Pump Required:	Frost Protection: Recirc	N/A
PRV Required:	Greased @ Valve: N/A	N/A
Water Meter Installed:	Continuity Test: N/A	N/A

CLEARLY INDICATE LOCATION OF CC AND ROUTE OF PIPES ON DRAWING BELOW

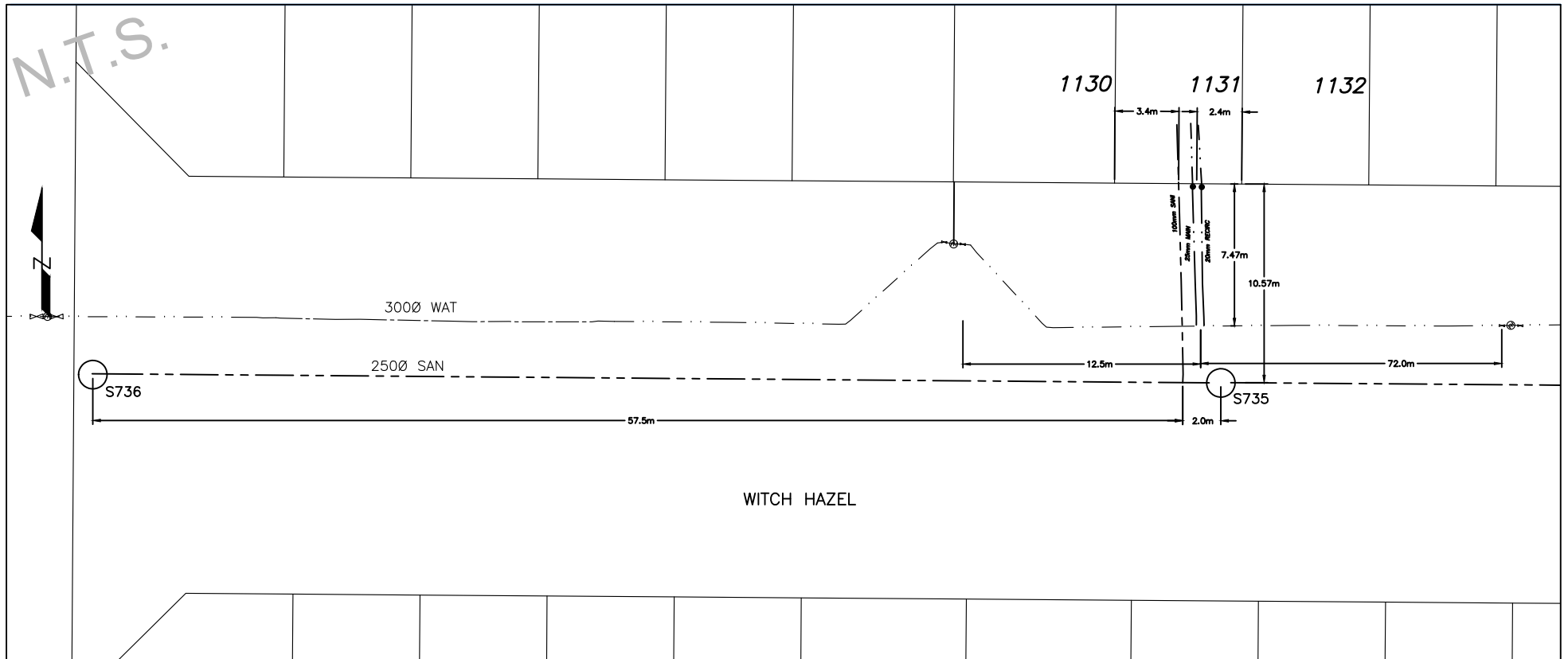



CITY OF WHITEHORSE

SERVICE CONNECTION RECORD

FIELD BOOK

No.

ADDRESS 323 Witch Hazel Dr BLOCK LOT 1132

DATES	WATER	SEWER
On at Main: July 8, 2023	Depth at P/L: 2.5m	2.5m
On at Building:	Depth at Main: 3.0m	3.8m
Frost Plug:	Pipe Size: 20mm / 25mm	100mm
Memo:	Pipe Material: HDPE Insul. yes	PVC Insul. no
	Length from Main to P/L: 7.45m	10.66m
	Squirt Test: Pass	N/A
Booster Pump Required:	Frost Protection: Recirc	N/A
PRV Required:	Greased @ Valve: N/A	N/A
Water Meter Installed:	Continuity Test: N/A	N/A

CLEARLY INDICATE LOCATION OF CC AND ROUTE OF PIPES ON DRAWING BELOW

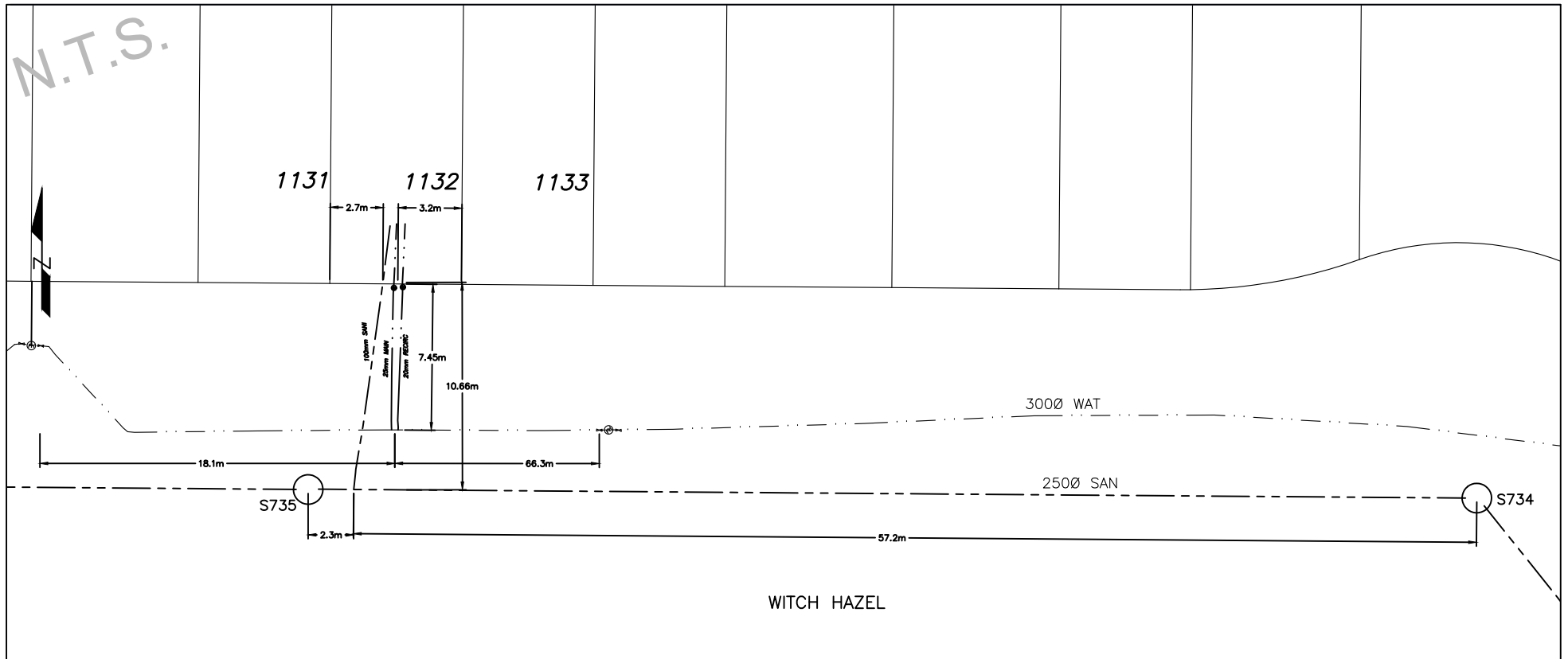



CITY OF WHITEHORSE

SERVICE CONNECTION RECORD

FIELD BOOK

No.

ADDRESS 321 Witch Hazel Dr BLOCK LOT 1133

DATES	WATER	SEWER
On at Main: July 26, 2023	Depth at P/L: 2.7m	2.7m
On at Building:	Depth at Main: 3.0m	3.9m
Frost Plug:	Pipe Size: 20mm / 25mm	100mm
Memo:	Pipe Material: HDPE Insul. yes	PVC Insul. no
	Length from Main to P/L: 7.49m	10.6m
	Squirt Test: Pass	N/A
Booster Pump Required:	Frost Protection: Recirc	N/A
PRV Required:	Greased @ Valve: N/A	N/A
Water Meter Installed:	Continuity Test: N/A	N/A

CLEARLY INDICATE LOCATION OF CC AND ROUTE OF PIPES ON DRAWING BELOW

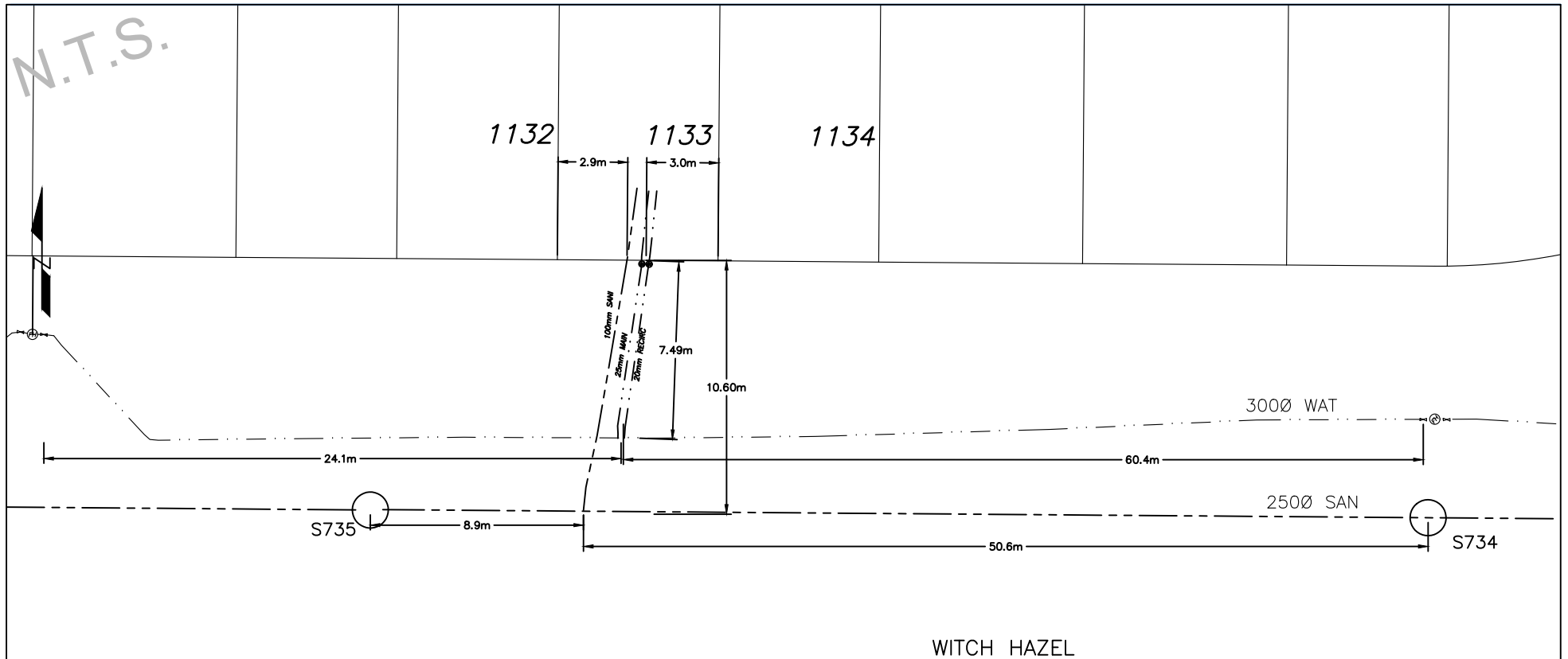



CITY OF WHITEHORSE

SERVICE CONNECTION RECORD

FIELD BOOK

No.

ADDRESS 319 Witch Hazel Dr BLOCK LOT 1134

DATES	WATER	SEWER
On at Main: July 7, 2023	Depth at P/L: 2.6m	2.6m
On at Building:	Depth at Main: 3.0m	4.0m
Frost Plug:	Pipe Size: 20mm / 25mm	100mm
Memo:	Pipe Material: HDPE Insul. yes	PVC Insul. no
	Length from Main to P/L: 7.42m	10.49m
	Squirt Test: Pass	N/A
Booster Pump Required:	Frost Protection: Recirc	N/A
PRV Required:	Greased @ Valve: N/A	N/A
Water Meter Installed:	Continuity Test: N/A	N/A

CLEARLY INDICATE LOCATION OF CC AND ROUTE OF PIPES ON DRAWING BELOW

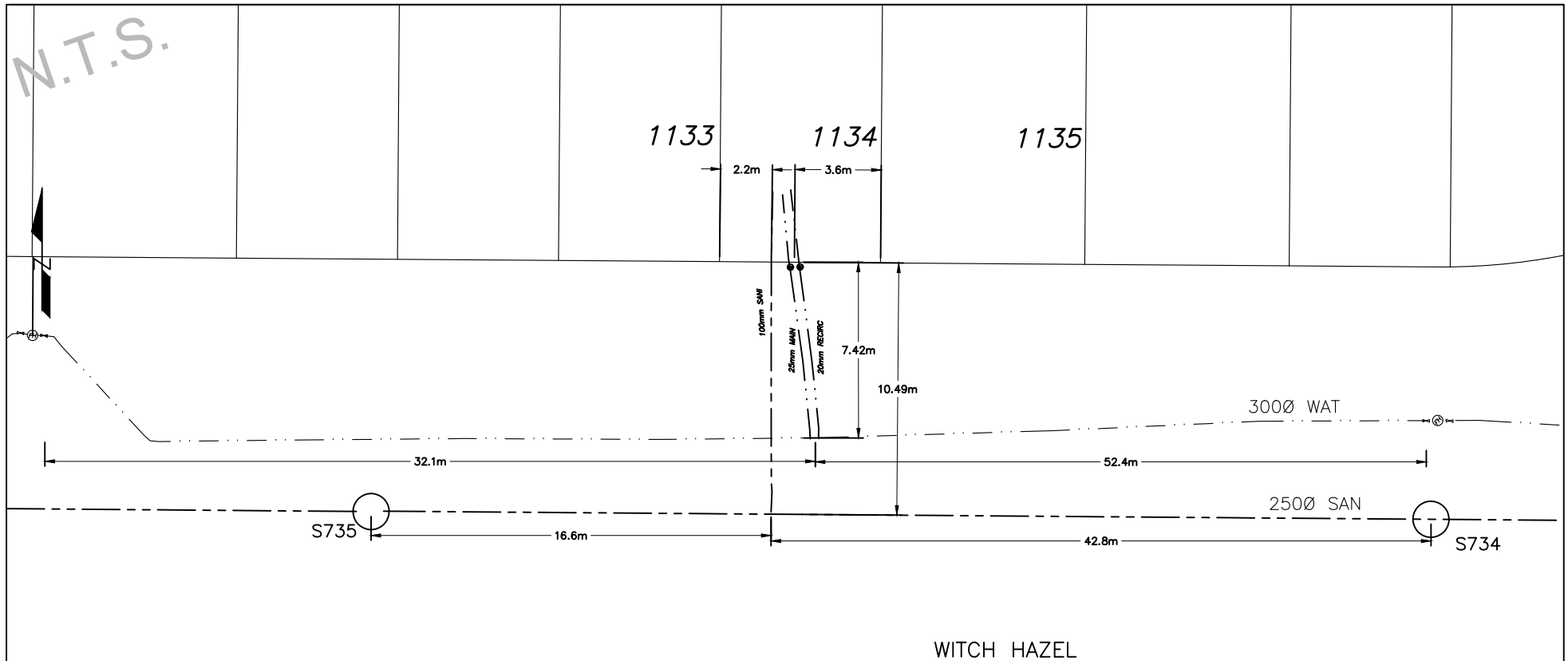



CITY OF WHITEHORSE

SERVICE CONNECTION RECORD

FIELD BOOK

No.

ADDRESS 317 Witch Hazel Dr BLOCK LOT 1135

DATES	WATER	SEWER
On at Main: July 26, 2023	Depth at P/L: 2.6m	2.7m
On at Building:	Depth at Main: 3.0m	4.1m
Frost Plug:	Pipe Size: 20mm / 25mm	100mm
Memo:	Pipe Material: HDPE Insul. yes	PVC Insul. no
	Length from Main to P/L: 7.06m	10.53m
	Squirt Test: Pass	N/A
Booster Pump Required:	Frost Protection: Recirc	N/A
PRV Required:	Greased @ Valve: N/A	N/A
Water Meter Installed:	Continuity Test: N/A	N/A

CLEARLY INDICATE LOCATION OF CC AND ROUTE OF PIPES ON DRAWING BELOW

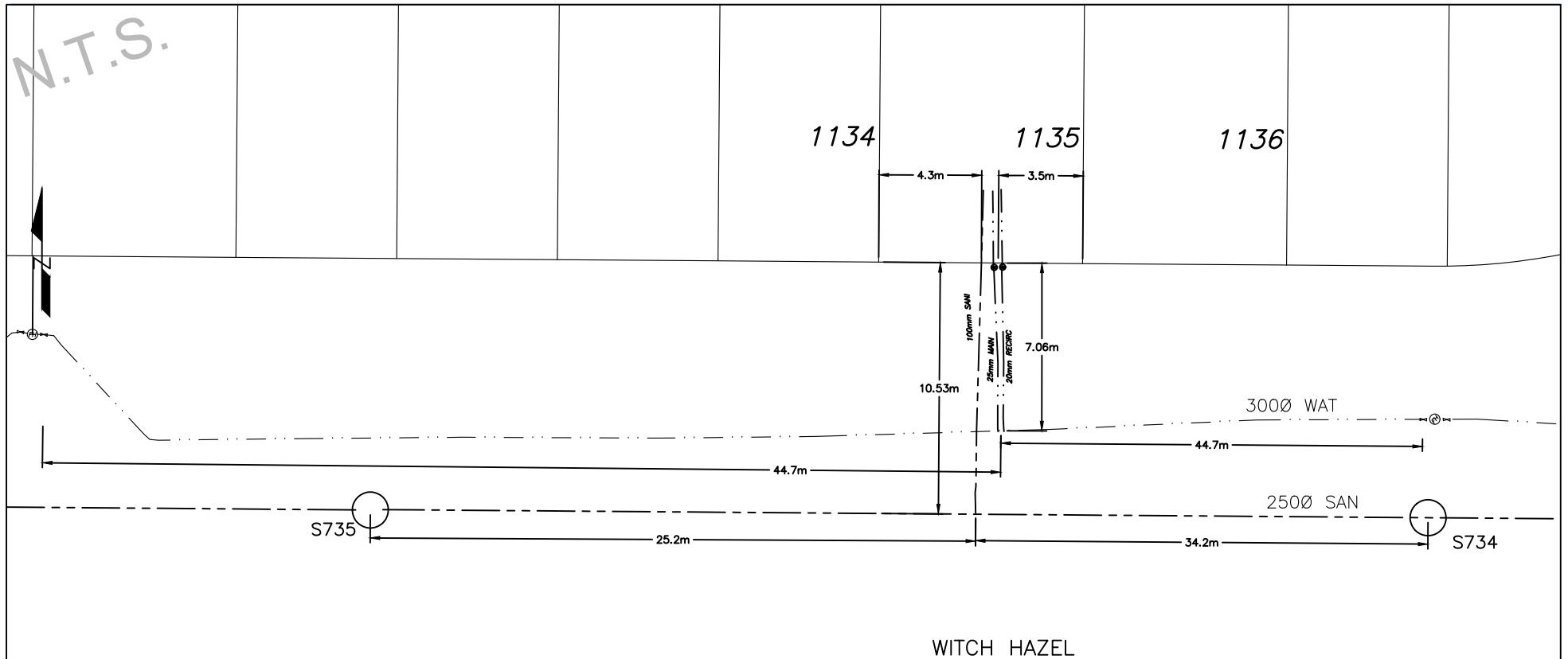



CITY OF WHITEHORSE

SERVICE CONNECTION RECORD

FIELD BOOK

No.

ADDRESS 315 Witch Hazel Dr BLOCK LOT 1136

DATES	WATER	SEWER
On at Main: August 1, 2023	Depth at P/L: 2.7m	2.7m
On at Building:	Depth at Main: 3.1m	4.2m
Frost Plug:	Pipe Size: 20mm / 25mm	100mm
Memo:	Pipe Material: HDPE Insul. yes	PVC Insul. no
	Length from Main to P/L: 6.6m	10.38m
	Squirt Test: Pass	N/A
Booster Pump Required:	Frost Protection: Recirc	N/A
PRV Required:	Greased @ Valve: N/A	N/A
Water Meter Installed:	Continuity Test: N/A	N/A

CLEARLY INDICATE LOCATION OF CC AND ROUTE OF PIPES ON DRAWING BELOW

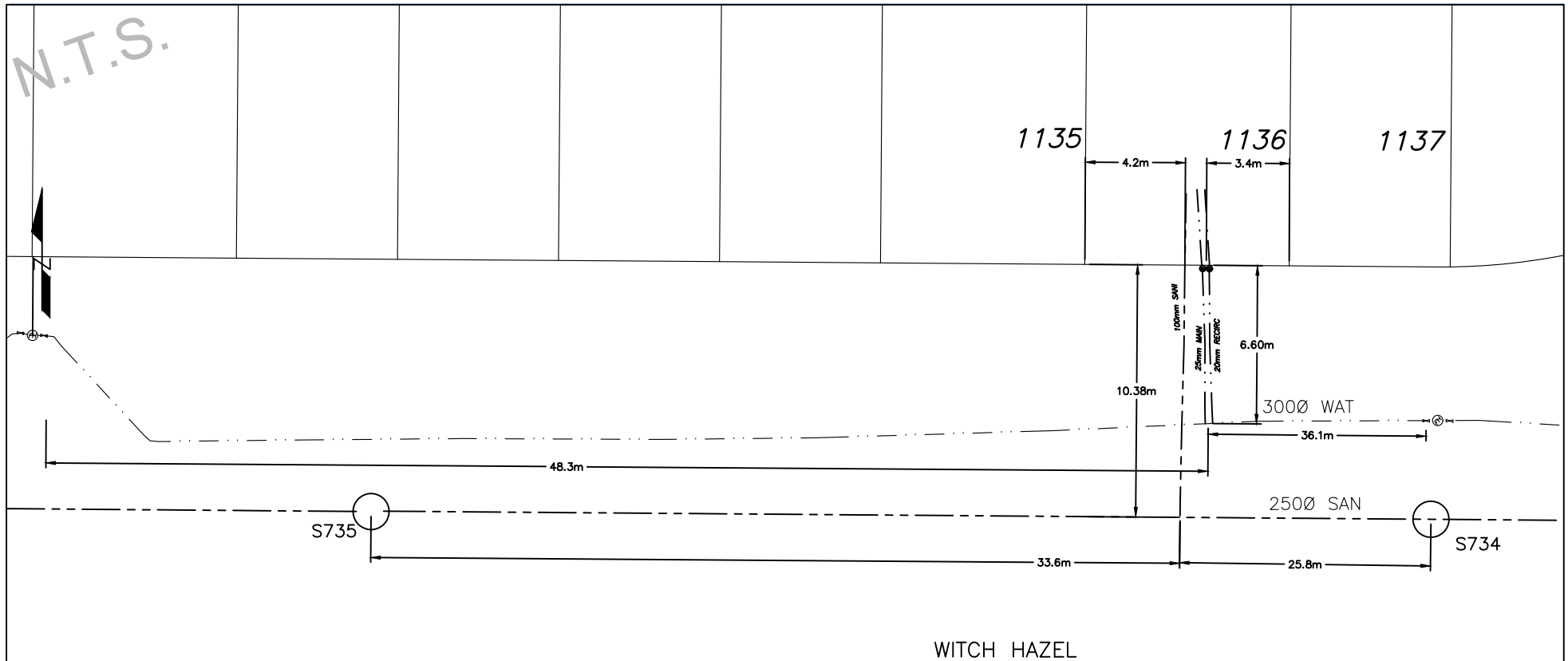



CITY OF WHITEHORSE

SERVICE CONNECTION RECORD

FIELD BOOK

No.

ADDRESS 313 Witch Hazel Dr BLOCK LOT 1137

DATES	WATER	SEWER
On at Main: July 28, 2023	Depth at P/L: 2.7m	2.7m
On at Building:	Depth at Main: 3.1m	4.3m
Frost Plug:	Pipe Size: 20mm / 25mm	100mm
Memo:	Pipe Material: HDPE Insul. yes	PVC Insul. no
	Length from Main to P/L: 6.39m	10.44m
	Squirt Test: Pass	N/A
Booster Pump Required:	Frost Protection: Recirc	N/A
PRV Required:	Greased @ Valve: N/A	N/A
Water Meter Installed:	Continuity Test: N/A	N/A

CLEARLY INDICATE LOCATION OF CC AND ROUTE OF PIPES ON DRAWING BELOW

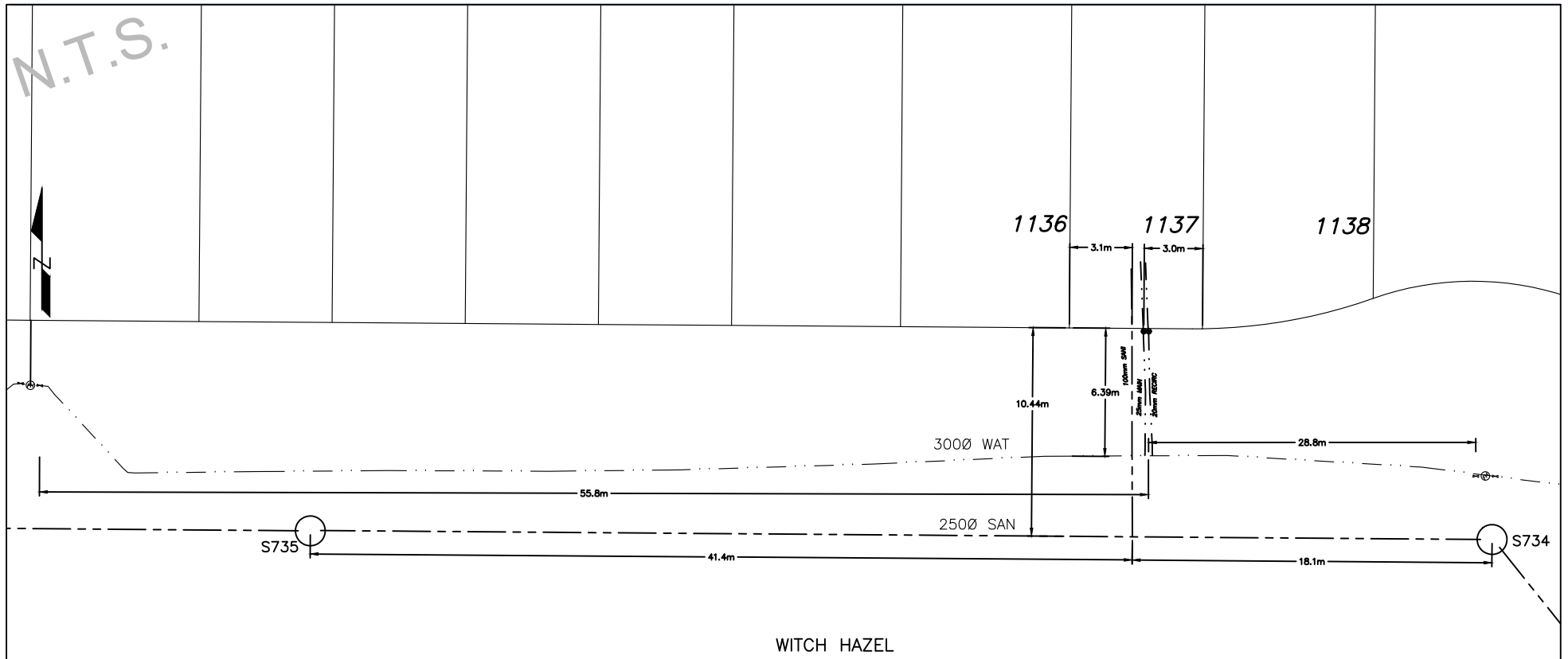



CITY OF WHITEHORSE

SERVICE CONNECTION RECORD

FIELD BOOK

No.

ADDRESS 311 Witch Hazel Dr BLOCK LOT 1138

DATES		WATER		SEWER	
On at Main: July 7, 2023		Depth at P/L: 2.6m		2.6m	
On at Building:		Depth at Main: 3.1m		4.3m	
Frost Plug:		Pipe Size: 20mm / 25mm		100mm	
Memo:		Pipe Material: HDPE	Insul. yes	PVC	Insul. no
		Length from Main to P/L: 7.29m		11.16m	
		Squirt Test: Pass		N/A	
Booster Pump Required:		Frost Protection: Recirc		N/A	
PRV Required:		Greased @ Valve: N/A		N/A	
Water Meter Installed:		Continuity Test: N/A		N/A	

CLEARLY INDICATE LOCATION OF CC AND ROUTE OF PIPES ON DRAWING BELOW

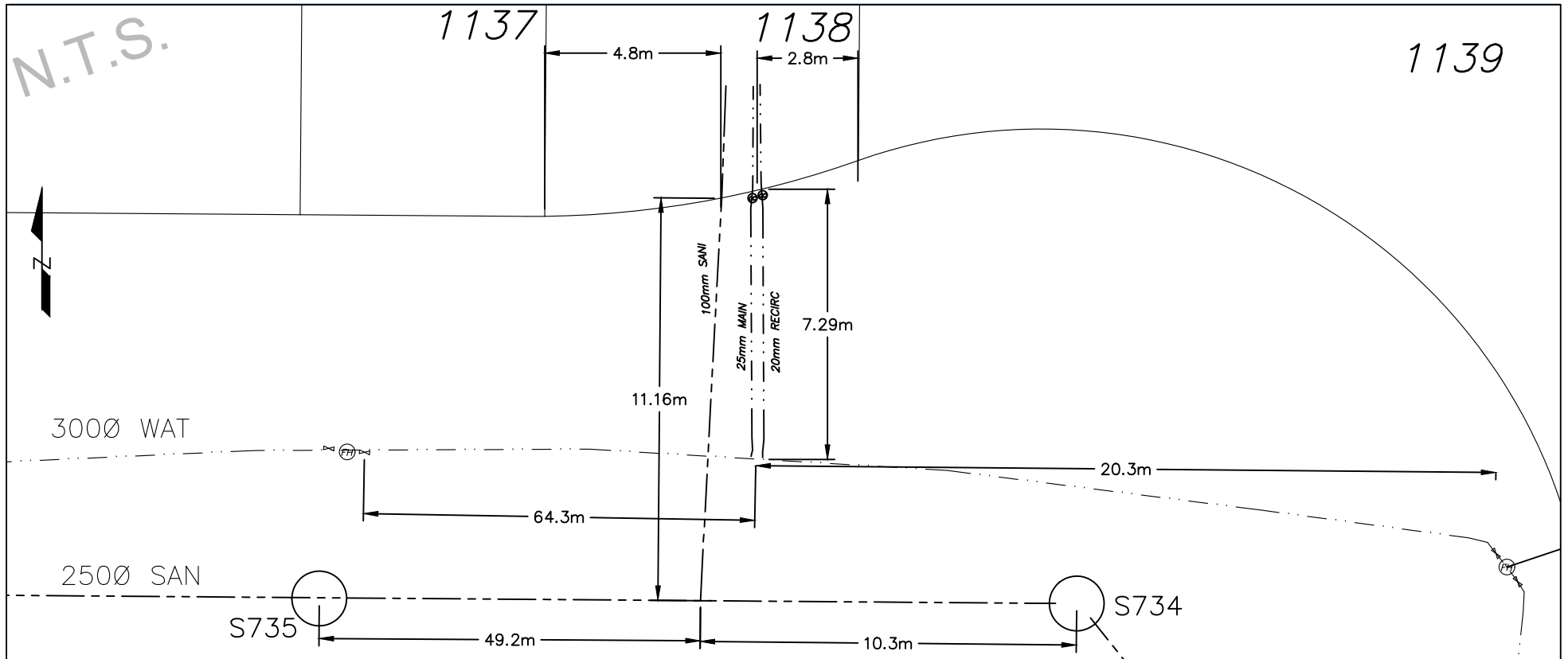



CITY OF WHITEHORSE

SERVICE CONNECTION RECORD

FIELD BOOK

No.

ADDRESS 309 Witch Hazel Dr BLOCK LOT 1139

DATES	WATER	SEWER
On at Main: July 18, 2023	Depth at P/L: 3.3m	3.2m
On at Building:	Depth at Main: 3.1m	4.3m
Frost Plug:	Pipe Size: 20mm / 25mm	150mm
Memo:	Pipe Material: HDPE Insul. yes	PVC Insul. no
	Length from Main to P/L: 8.91m	11.9m
	Squirt Test: Pass	N/A
Booster Pump Required:	Frost Protection: Recirc	N/A
PRV Required:	Greased @ Valve: N/A	N/A
Water Meter Installed:	Continuity Test: N/A	N/A

CLEARLY INDICATE LOCATION OF CC AND ROUTE OF PIPES ON DRAWING BELOW

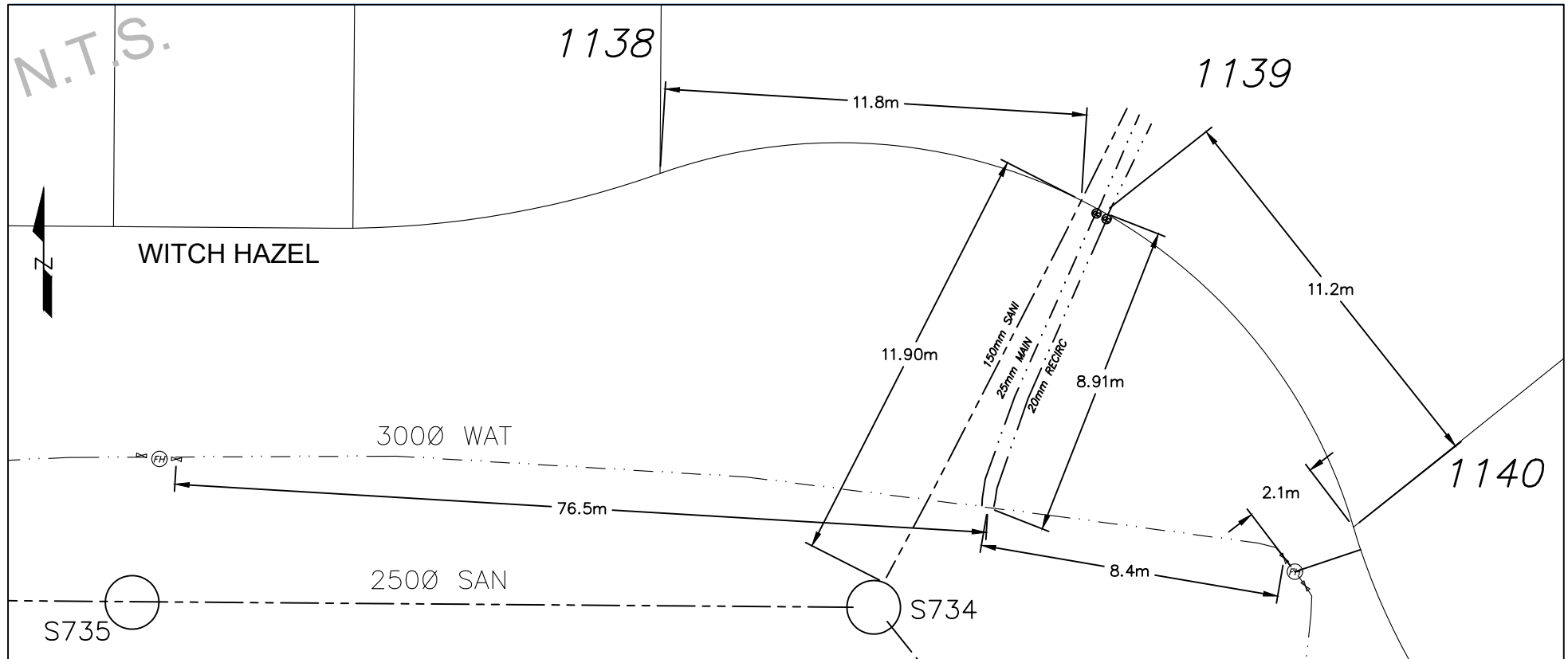



CITY OF WHITEHORSE

SERVICE CONNECTION RECORD

FIELD BOOK

No.

ADDRESS 305 Witch Hazel Dr BLOCK LOT 1140

DATES	WATER	SEWER
On at Main: July 28, 2023	Depth at P/L: 2.6m	2.7m
On at Building:	Depth at Main: 3.1m	4.6m
Frost Plug:	Pipe Size: 20mm / 25mm	100mm
Memo:	Pipe Material: HDPE Insul. yes	PVC Insul. no
	Length from Main to P/L: 4.5m	10.7m
	Squirt Test: Pass	N/A
Booster Pump Required:	Frost Protection: Recirc	N/A
PRV Required:	Greased @ Valve: N/A	N/A
Water Meter Installed:	Continuity Test: N/A	N/A

CLEARLY INDICATE LOCATION OF CC AND ROUTE OF PIPES ON DRAWING BELOW

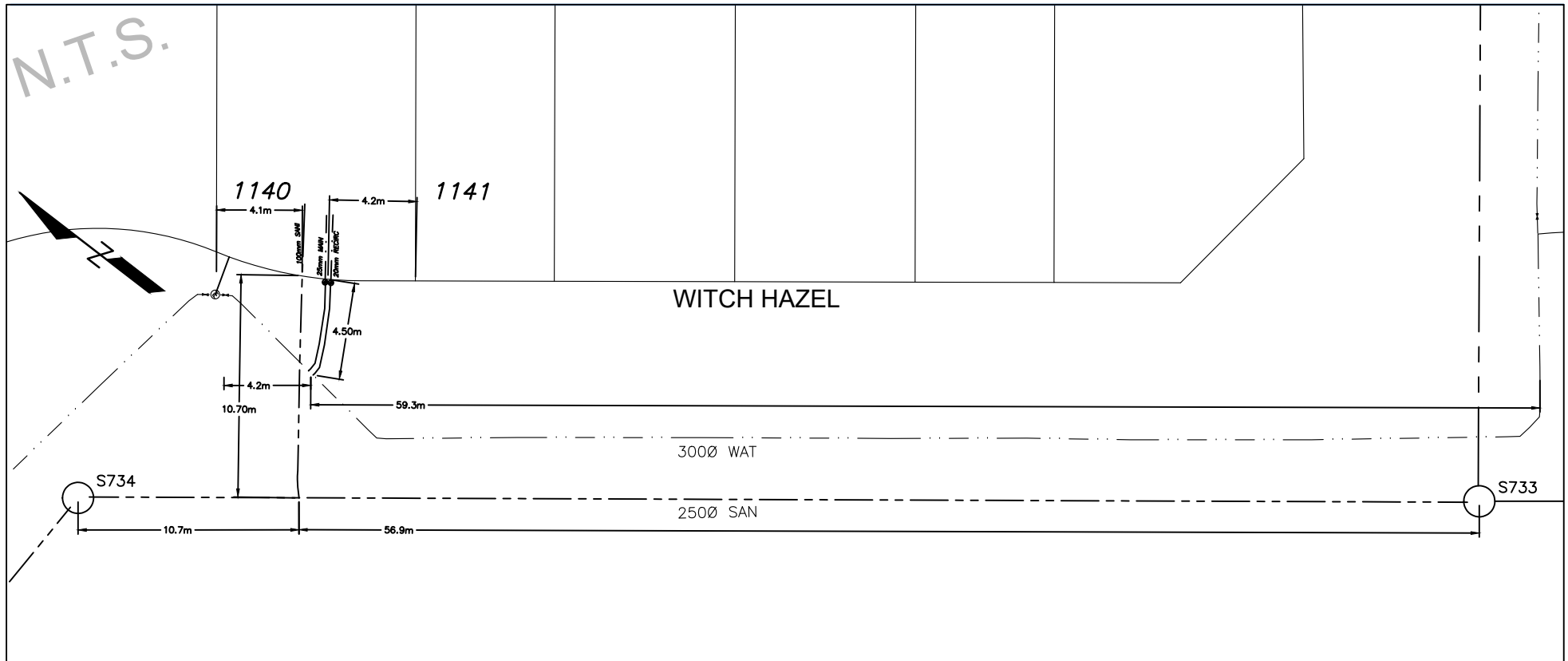



CITY OF WHITEHORSE

SERVICE CONNECTION RECORD

FIELD BOOK

No.

ADDRESS 303 Witch Hazel Dr BLOCK LOT 1141

DATES	WATER	SEWER
On at Main: July 26, 2023	Depth at P/L: 2.8m	2.7m
On at Building:	Depth at Main: 3.1m	4.7m
Frost Plug:	Pipe Size: 20mm / 25mm	100mm
Memo:	Pipe Material: HDPE Insul. yes	PVC Insul. no
	Length from Main to P/L: 7.54m	10.48m
	Squirt Test: Pass	N/A
Booster Pump Required:	Frost Protection: Recirc	N/A
PRV Required:	Greased @ Valve: N/A	N/A
Water Meter Installed:	Continuity Test: N/A	N/A

CLEARLY INDICATE LOCATION OF CC AND ROUTE OF PIPES ON DRAWING BELOW

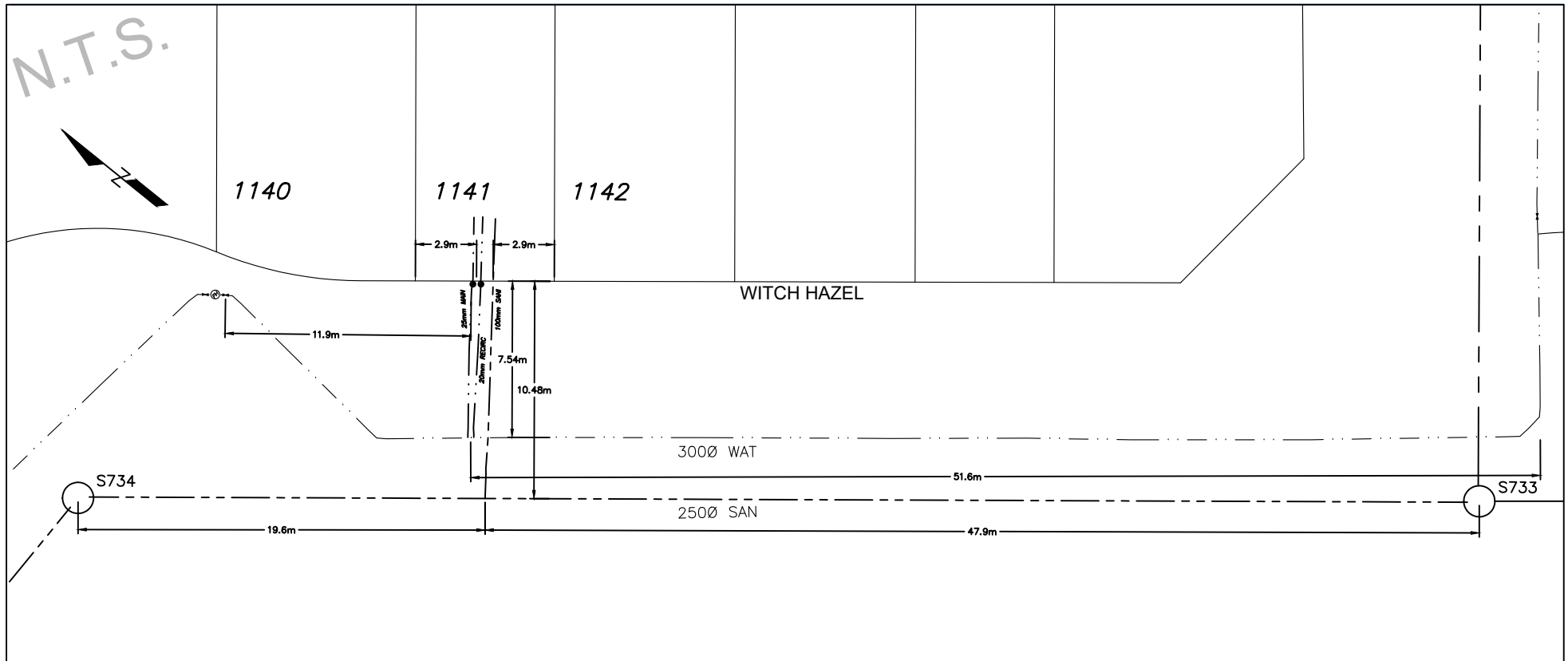



CITY OF WHITEHORSE

SERVICE CONNECTION RECORD

FIELD BOOK

No.

ADDRESS 301 Witch Hazel Dr BLOCK LOT 1142

DATES	WATER	SEWER
On at Main: July 6, 2023	Depth at P/L: 2.6m	2.6m
On at Building:	Depth at Main: 3.1m	4.8m
Frost Plug:	Pipe Size: 20mm / 25mm	100mm
Memo:	Pipe Material: HDPE Insul. yes	PVC Insul. no
	Length from Main to P/L: 7.61m	10.74m
	Squirt Test: Pass	N/A
Booster Pump Required:	Frost Protection: Recirc	N/A
PRV Required:	Greased @ Valve: N/A	N/A
Water Meter Installed:	Continuity Test: N/A	N/A

CLEARLY INDICATE LOCATION OF CC AND ROUTE OF PIPES ON DRAWING BELOW

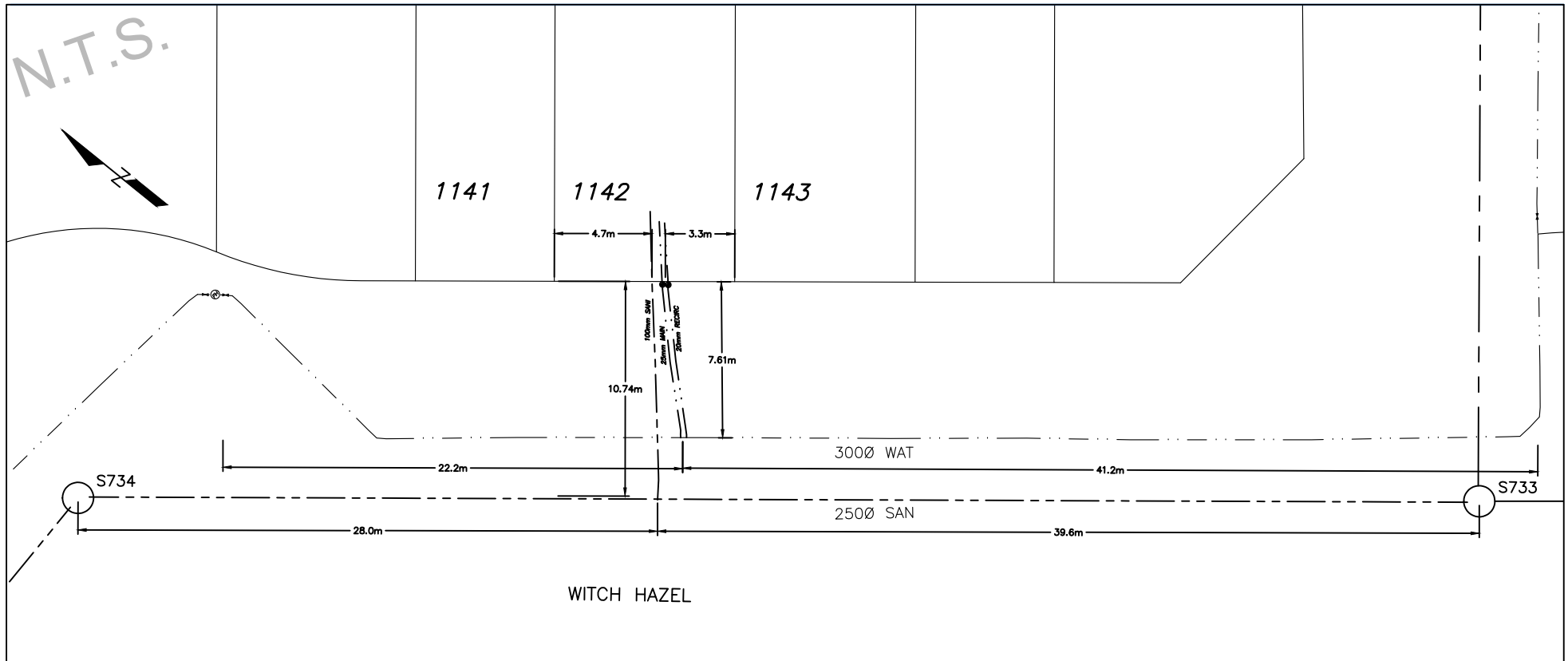



CITY OF WHITEHORSE

SERVICE CONNECTION RECORD

FIELD BOOK

No.

ADDRESS 299 Witch Hazel Dr BLOCK LOT 1143

DATES	WATER	SEWER
On at Main: July 5, 2023	Depth at P/L: 2.6m	2.7m
On at Building:	Depth at Main: 3.1m	4.8m
Frost Plug:	Pipe Size: 20mm / 25mm	100mm
Memo:	Pipe Material: HDPE Insul. yes	PVC Insul. no
	Length from Main to P/L: 7.59m	10.66m
	Squirt Test: Pass	N/A
Booster Pump Required:	Frost Protection: Recirc	N/A
PRV Required:	Greased @ Valve: N/A	N/A
Water Meter Installed:	Continuity Test: N/A	N/A

CLEARLY INDICATE LOCATION OF CC AND ROUTE OF PIPES ON DRAWING BELOW

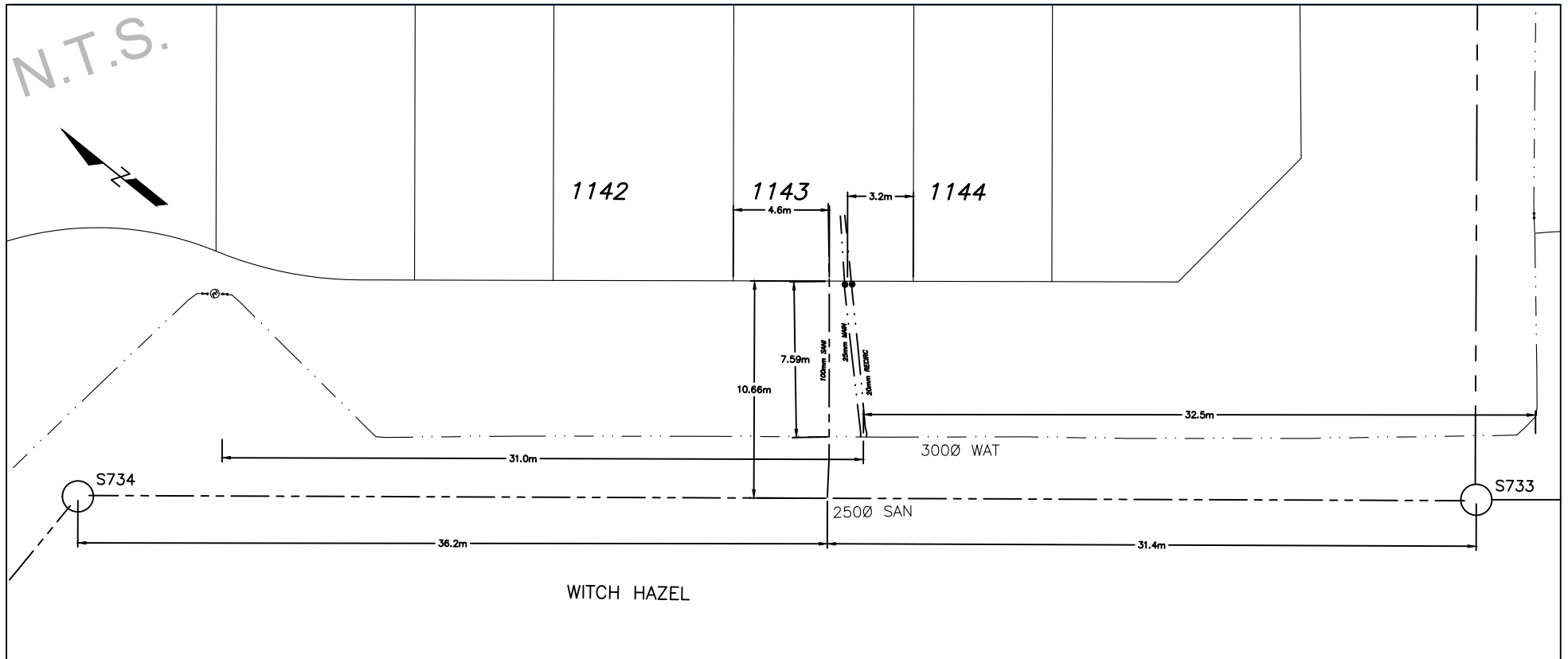



CITY OF WHITEHORSE

SERVICE CONNECTION RECORD

FIELD BOOK

No.

ADDRESS 297 Witch Hazel Dr BLOCK LOT 1144

DATES	WATER	SEWER
On at Main: June 27, 2023	Depth at P/L: 2.6m	2.6m
On at Building:	Depth at Main: 3.1m	4.9m
Frost Plug:	Pipe Size: 20mm / 25mm	100mm
Memo:	Pipe Material: HDPE Insul. yes	PVC Insul. no
	Length from Main to P/L: 7.69m	11.56m
	Squirt Test: Pass	N/A
Booster Pump Required:	Frost Protection: Recirc	N/A
PRV Required:	Greased @ Valve: N/A	N/A
Water Meter Installed:	Continuity Test: N/A	N/A

CLEARLY INDICATE LOCATION OF CC AND ROUTE OF PIPES ON DRAWING BELOW

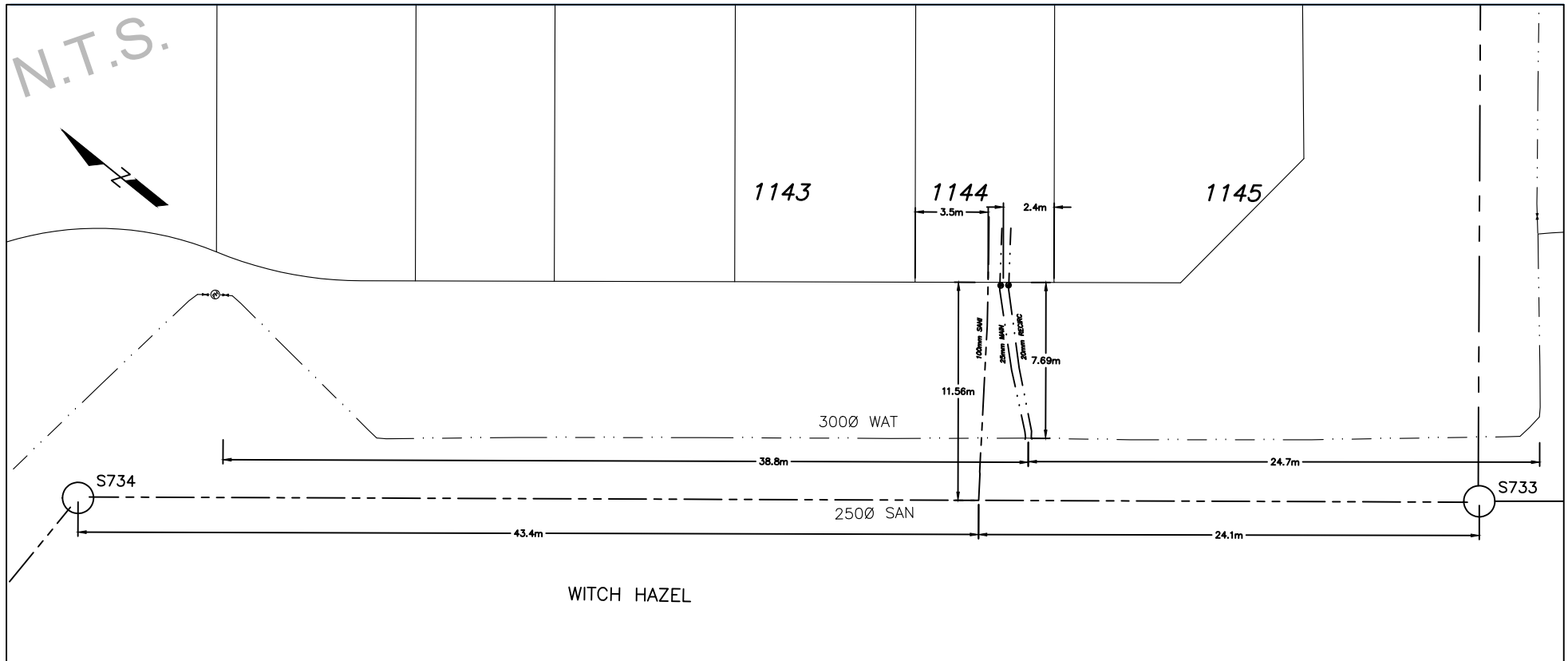



CITY OF WHITEHORSE

SERVICE CONNECTION RECORD

FIELD BOOK

No.

ADDRESS 295 Witch Hazel Dr BLOCK LOT 1145

DATES	WATER	SEWER
On at Main: July 5, 2023	Depth at P/L: 2.6m	2.6m
On at Building:	Depth at Main: 3.1m	5.0m
Frost Plug:	Pipe Size: 20mm / 25mm	100mm
Memo:	Pipe Material: HDPE Insul. yes	PVC Insul. no
	Length from Main to P/L: 7.61m	11.63m
	Squirt Test: Pass	N/A
Booster Pump Required:	Frost Protection: Recirc	N/A
PRV Required:	Greased @ Valve: N/A	N/A
Water Meter Installed:	Continuity Test: N/A	N/A

CLEARLY INDICATE LOCATION OF CC AND ROUTE OF PIPES ON DRAWING BELOW

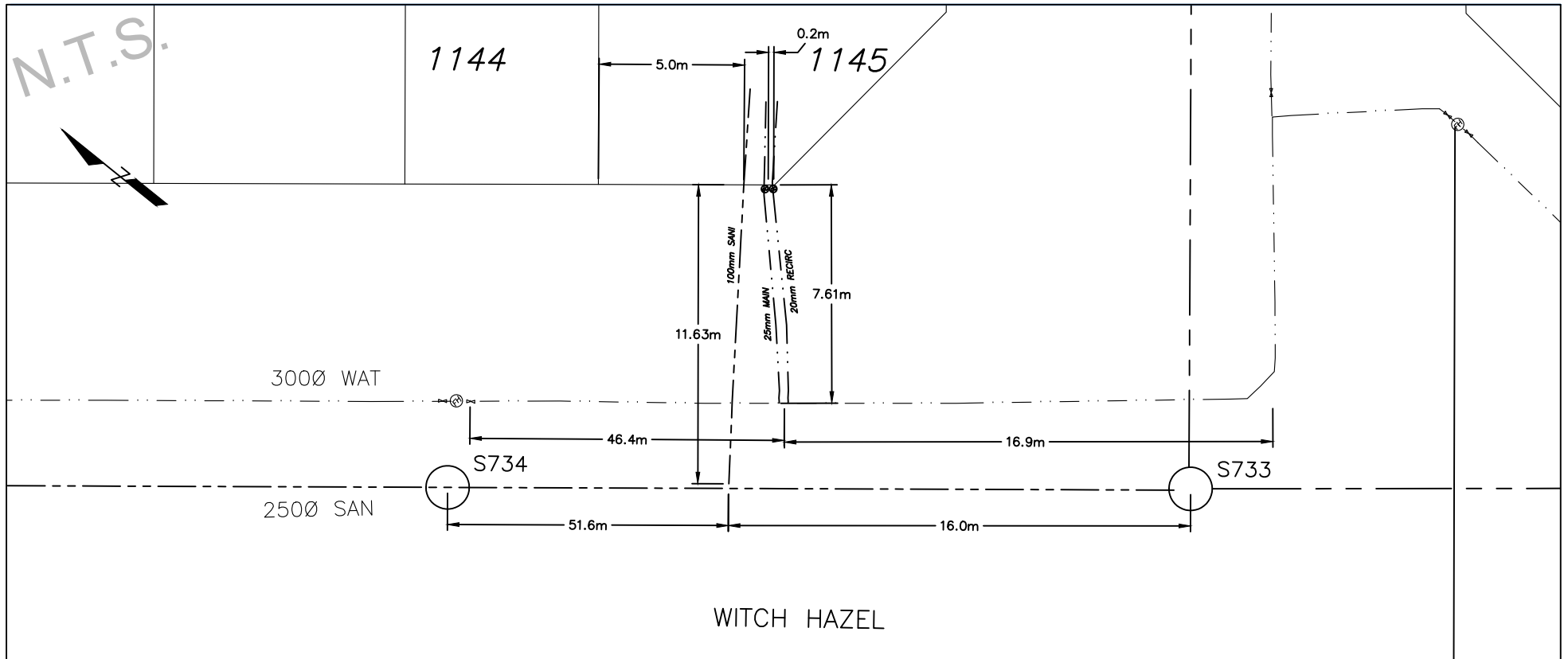



CITY OF WHITEHORSE

SERVICE CONNECTION RECORD

FIELD BOOK

No.

ADDRESS 338 Witch Hazel Dr BLOCK LOT 1146

DATES	WATER	SEWER
On at Main: August 2, 2023	Depth at P/L: 2.4m	2.5m
On at Building:	Depth at Main: 2.9m	3.2m
Frost Plug:	Pipe Size: 20mm / 25mm	100mm
Memo:	Pipe Material: HDPE Insul. yes	PVC Insul. no
	Length from Main to P/L: 15.02m	11.57m
	Squirt Test: Pass	N/A
Booster Pump Required:	Frost Protection: Recirc	N/A
PRV Required:	Greased @ Valve: N/A	N/A
Water Meter Installed:	Continuity Test: N/A	N/A

CLEARLY INDICATE LOCATION OF CC AND ROUTE OF PIPES ON DRAWING BELOW

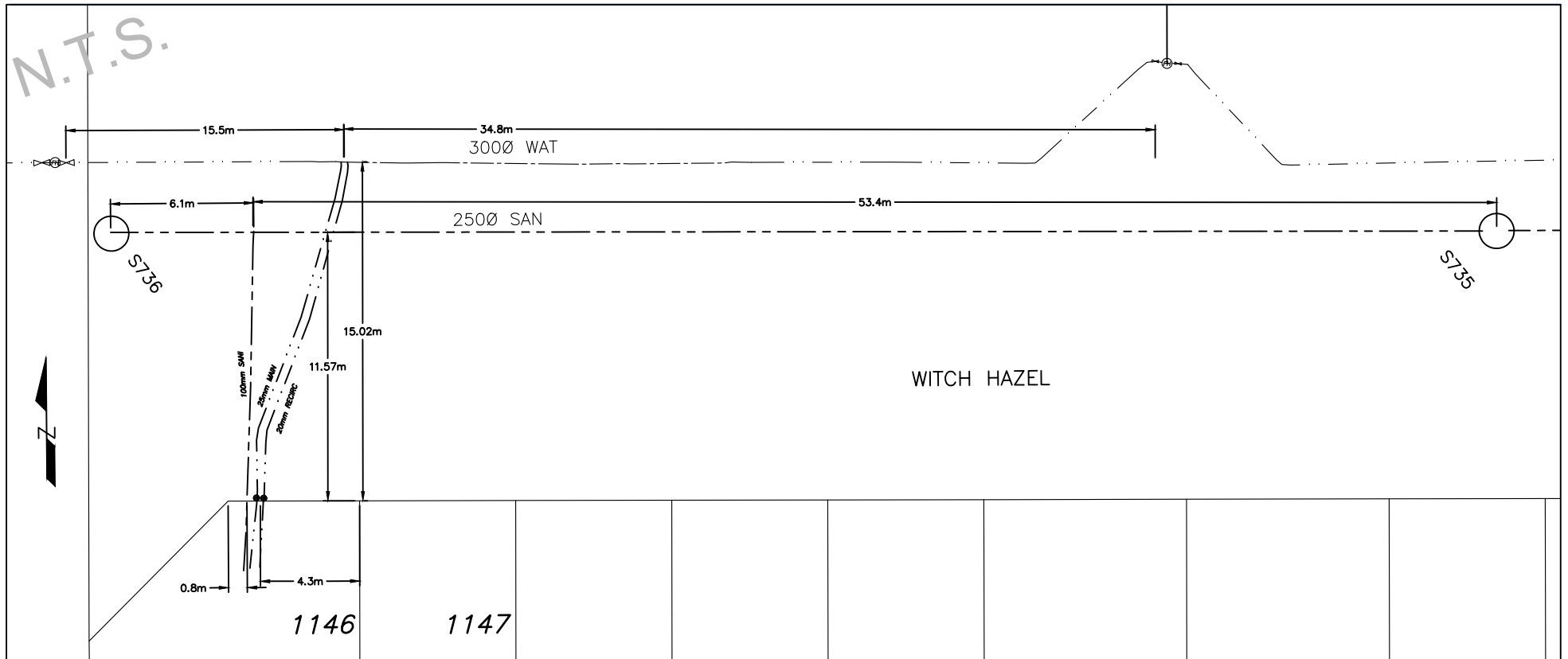



CITY OF WHITEHORSE

SERVICE CONNECTION RECORD

FIELD BOOK

No.

ADDRESS 336 Witch Hazel Dr BLOCK LOT 1147

DATES	WATER	SEWER
On at Main: July 31, 2023	Depth at P/L: 2.5m	2.6m
On at Building:	Depth at Main: 2.9m	3.2m
Frost Plug:	Pipe Size: 20mm / 25mm	100mm
Memo:	Pipe Material: HDPE Insul. yes	PVC Insul. no
	Length from Main to P/L: 14.57m	11.60m
	Squirt Test: Pass	N/A
Booster Pump Required:	Frost Protection: Recirc	N/A
PRV Required:	Greased @ Valve: N/A	N/A
Water Meter Installed:	Continuity Test: N/A	N/A

CLEARLY INDICATE LOCATION OF CC AND ROUTE OF PIPES ON DRAWING BELOW

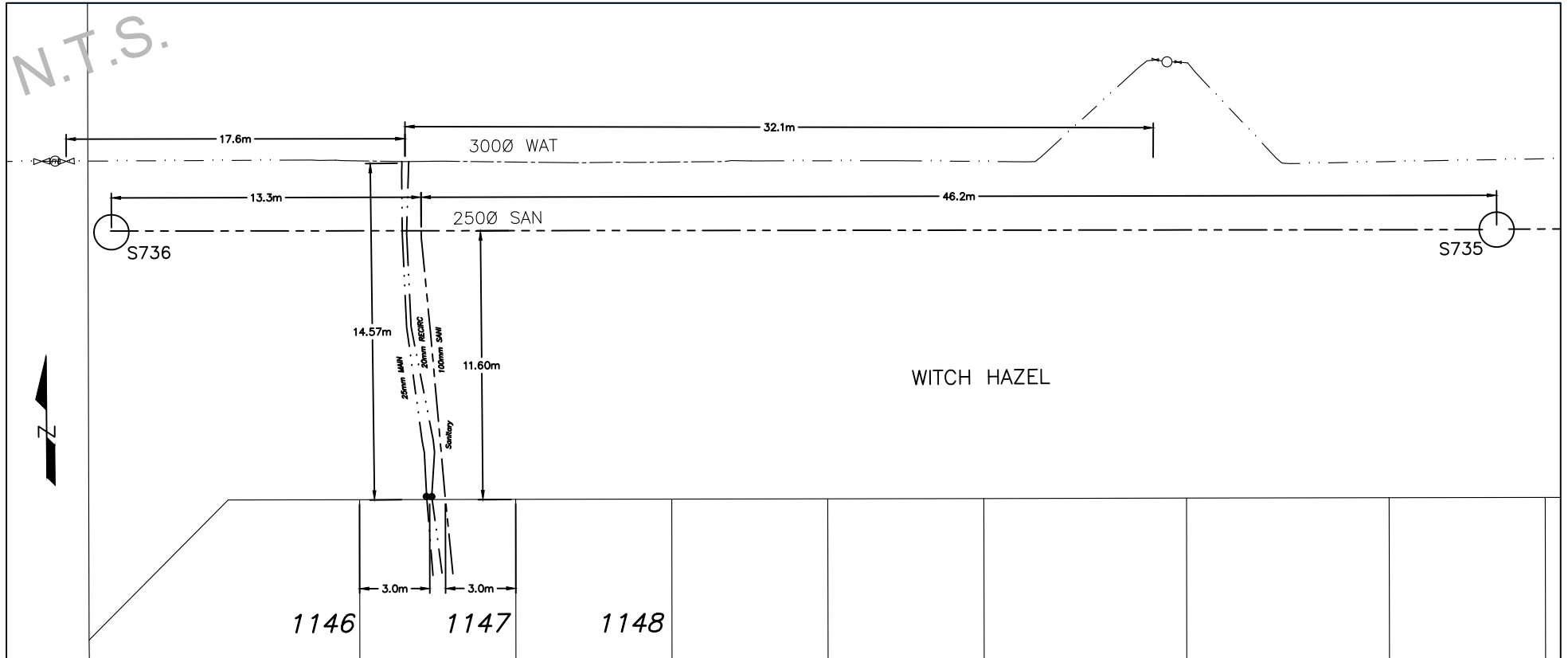



CITY OF WHITEHORSE

SERVICE CONNECTION RECORD

FIELD BOOK

No.

ADDRESS 334 Witch Hazel Dr BLOCK LOT 1148

DATES	WATER	SEWER
On at Main: August 2, 2023	Depth at P/L: 2.7m	2.7m
On at Building:	Depth at Main: 2.9m	3.3m
Frost Plug:	Pipe Size: 20mm / 25mm	100mm
Memo:	Pipe Material: HDPE Insul. yes	PVC Insul. no
	Length from Main to P/L: 14.47m	11.54m
	Squirt Test: Pass	N/A
Booster Pump Required:	Frost Protection: Recirc	N/A
PRV Required:	Greased @ Valve: N/A	N/A
Water Meter Installed:	Continuity Test: N/A	N/A

CLEARLY INDICATE LOCATION OF CC AND ROUTE OF PIPES ON DRAWING BELOW

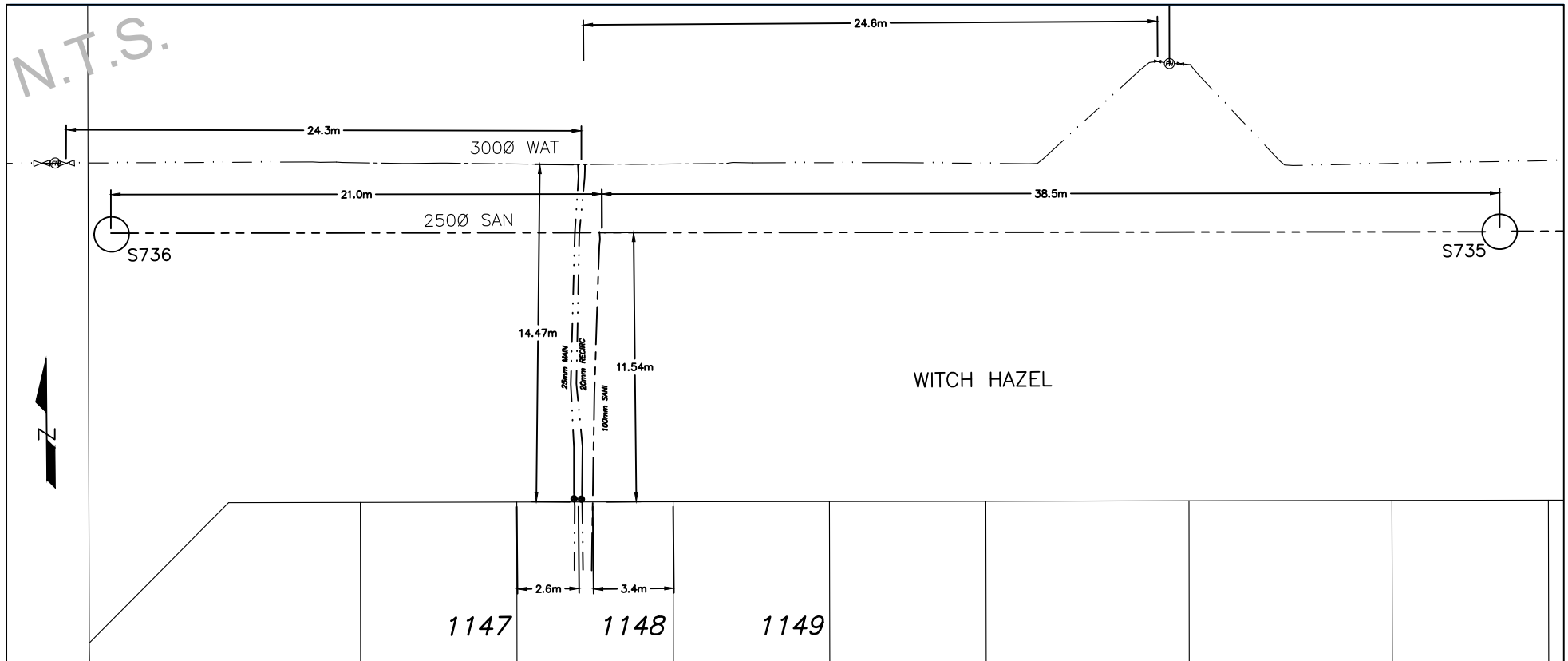



CITY OF WHITEHORSE

SERVICE CONNECTION RECORD

FIELD BOOK

No.

ADDRESS 332 Witch Hazel Dr BLOCK LOT 1149

DATES	WATER	SEWER
On at Main: July 26, 2023	Depth at P/L: 2.6m	2.7m
On at Building:	Depth at Main: 2.9m	3.4m
Frost Plug:	Pipe Size: 20mm / 25mm	100mm
Memo:	Pipe Material: HDPE Insul. yes	PVC Insul. no
	Length from Main to P/L: 14.51m	11.54m
	Squirt Test: Pass	N/A
Booster Pump Required:	Frost Protection: Recirc	N/A
PRV Required:	Greased @ Valve: N/A	N/A
Water Meter Installed:	Continuity Test: N/A	N/A

CLEARLY INDICATE LOCATION OF CC AND ROUTE OF PIPES ON DRAWING BELOW

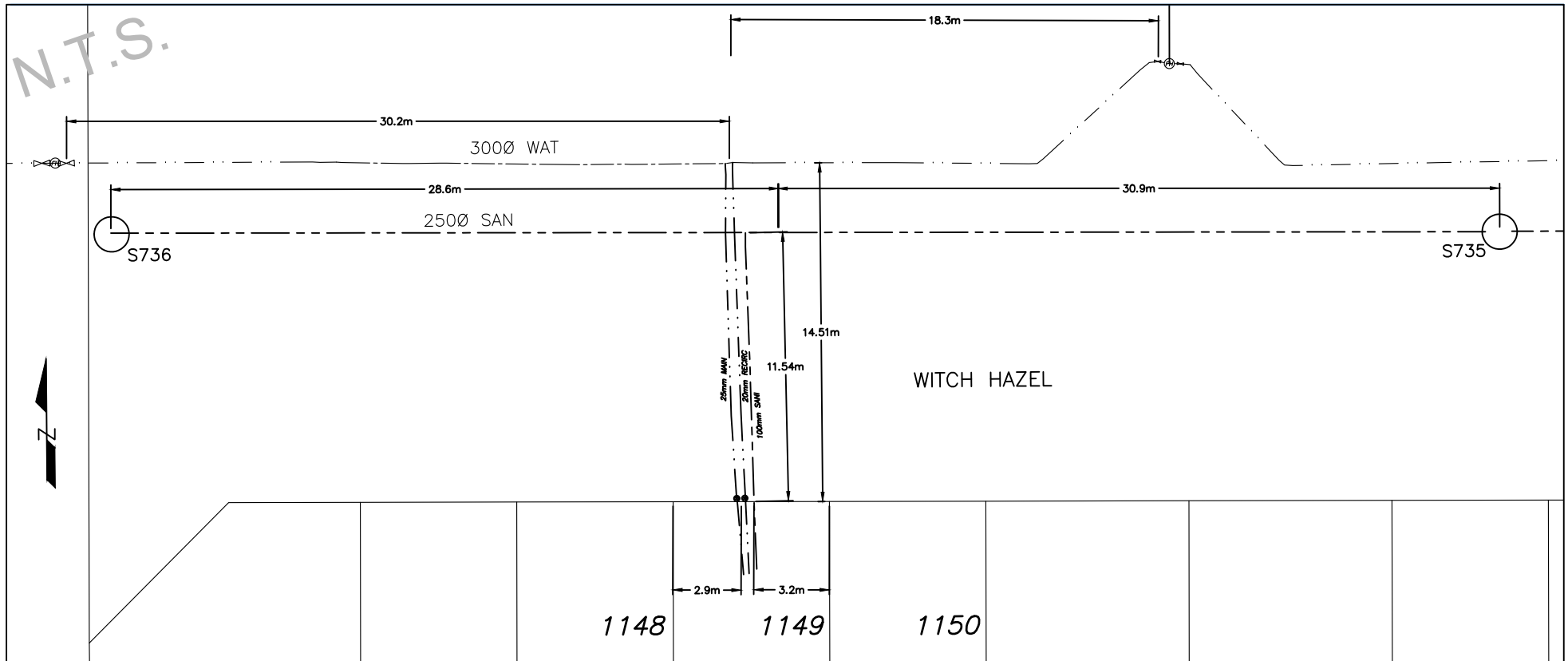



CITY OF WHITEHORSE

SERVICE CONNECTION RECORD

FIELD BOOK

No.

ADDRESS 330 Witch Hazel Dr BLOCK LOT 1150

DATES	WATER	SEWER
On at Main: July 31, 2023	Depth at P/L: 2.6m	2.7m
On at Building:	Depth at Main: 2.9m	3.5m
Frost Plug:	Pipe Size: 20mm / 25mm	100mm
Memo:	Pipe Material: HDPE Insul. yes	PVC Insul. no
	Length from Main to P/L: 14.54m	11.57m
	Squirt Test: Pass	N/A
Booster Pump Required:	Frost Protection: Recirc	N/A
PRV Required:	Greased @ Valve: N/A	N/A
Water Meter Installed:	Continuity Test: N/A	N/A

CLEARLY INDICATE LOCATION OF CC AND ROUTE OF PIPES ON DRAWING BELOW

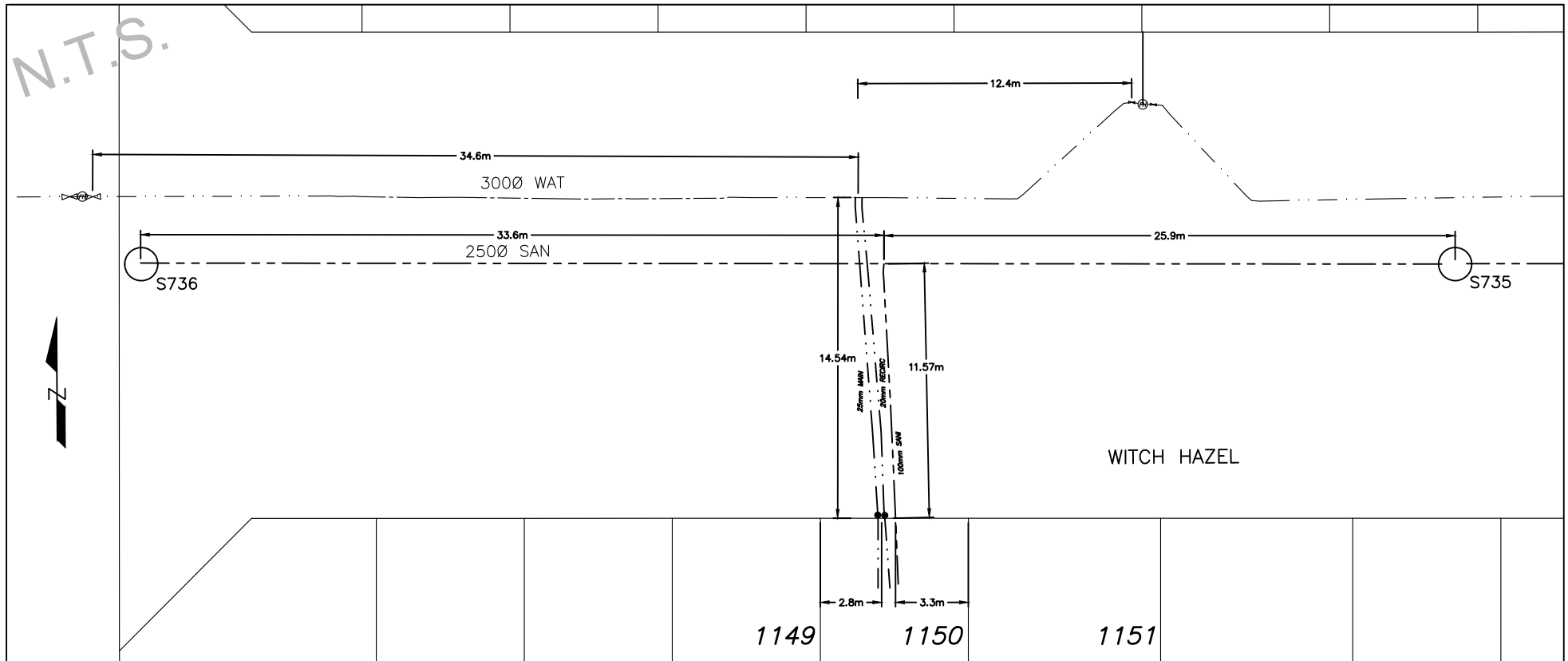



CITY OF WHITEHORSE

SERVICE CONNECTION RECORD

FIELD BOOK

No.

ADDRESS 328 Witch Hazel Dr BLOCK LOT 1151

DATES	WATER	SEWER
On at Main: July 27, 2023	Depth at P/L: 2.7m	2.7m
On at Building:	Depth at Main: 2.9m	3.6m
Frost Plug:	Pipe Size: 20mm / 25mm	100mm
Memo:	Pipe Material: HDPE Insul. yes	PVC Insul. no
	Length from Main to P/L: 14.85m	11.60m
	Squirt Test: Pass	N/A
Booster Pump Required:	Frost Protection: Recirc	N/A
PRV Required:	Greased @ Valve: N/A	N/A
Water Meter Installed:	Continuity Test: N/A	N/A

CLEARLY INDICATE LOCATION OF CC AND ROUTE OF PIPES ON DRAWING BELOW

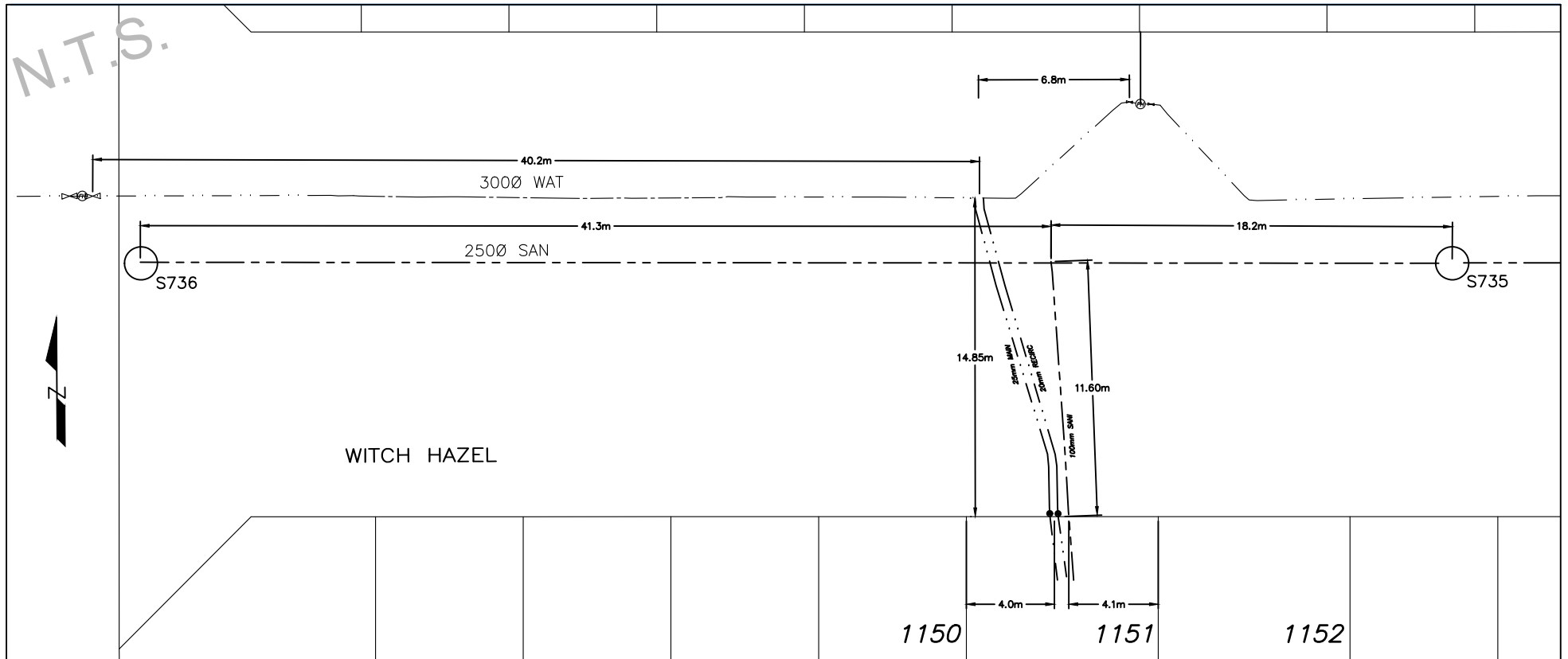



CITY OF WHITEHORSE

SERVICE CONNECTION RECORD

FIELD BOOK

No.

ADDRESS 326 Witch Hazel Dr BLOCK LOT 1152

DATES	WATER	SEWER
On at Main: July 29, 2023	Depth at P/L: 2.7m	2.6m
On at Building:	Depth at Main: 3.0m	3.6m
Frost Plug:	Pipe Size: 20mm / 25mm	100mm
Memo:	Pipe Material: HDPE Insul. yes	PVC Insul. no
	Length from Main to P/L: 14.61m	11.59m
	Squirt Test: Pass	N/A
Booster Pump Required:	Frost Protection: Recirc	N/A
PRV Required:	Greased @ Valve: N/A	N/A
Water Meter Installed:	Continuity Test: N/A	N/A

CLEARLY INDICATE LOCATION OF CC AND ROUTE OF PIPES ON DRAWING BELOW

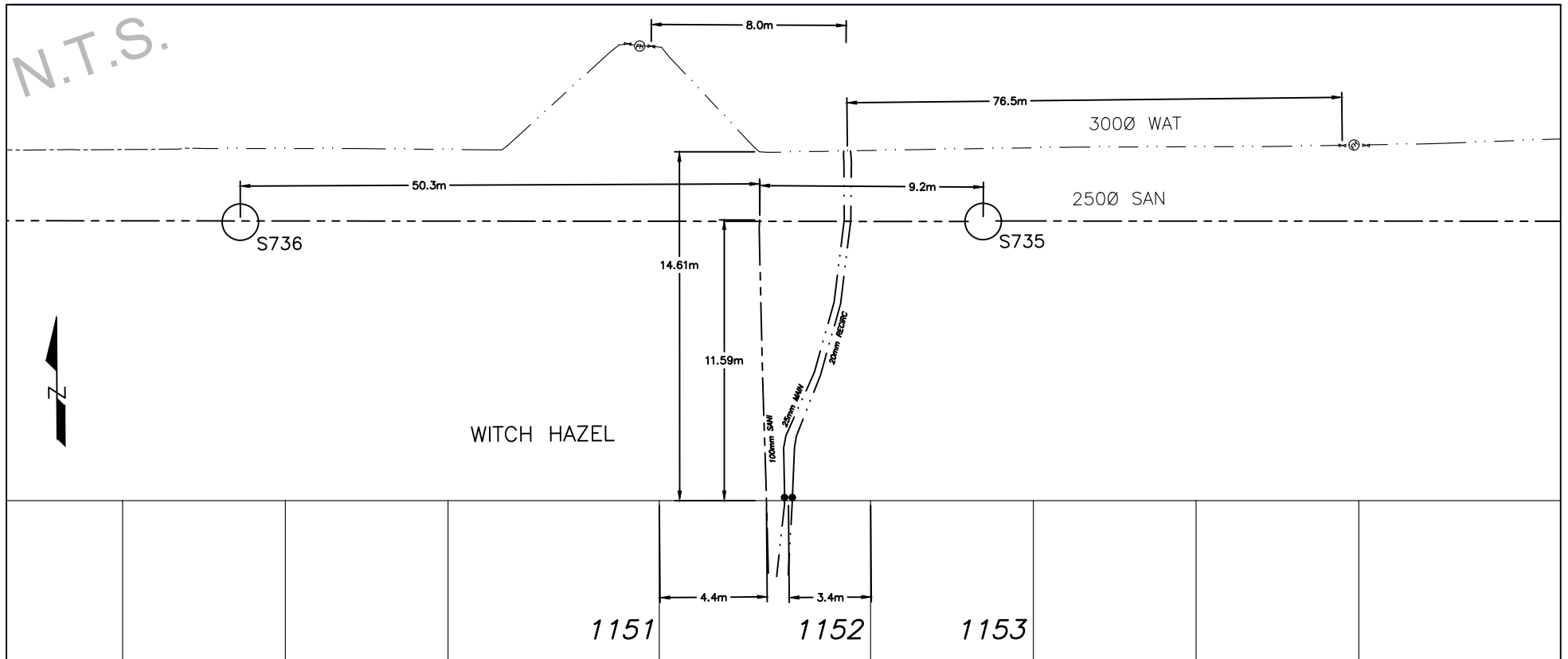



CITY OF WHITEHORSE

SERVICE CONNECTION RECORD

FIELD BOOK

No.

ADDRESS 324 Witch Hazel Dr BLOCK LOT 1153

DATES	WATER	SEWER
On at Main: July 22, 2023	Depth at P/L: 2.6m	3.3m
On at Building:	Depth at Main: 3.0m	3.8m
Frost Plug:	Pipe Size: 20mm / 25mm	100mm
Memo:	Pipe Material: HDPE Insul. yes	PVC Insul. no
	Length from Main to P/L: 14.54m	11.70m
	Squirt Test: Pass	N/A
Booster Pump Required:	Frost Protection: Recirc	N/A
PRV Required:	Greased @ Valve: N/A	N/A
Water Meter Installed:	Continuity Test: N/A	N/A

CLEARLY INDICATE LOCATION OF CC AND ROUTE OF PIPES ON DRAWING BELOW

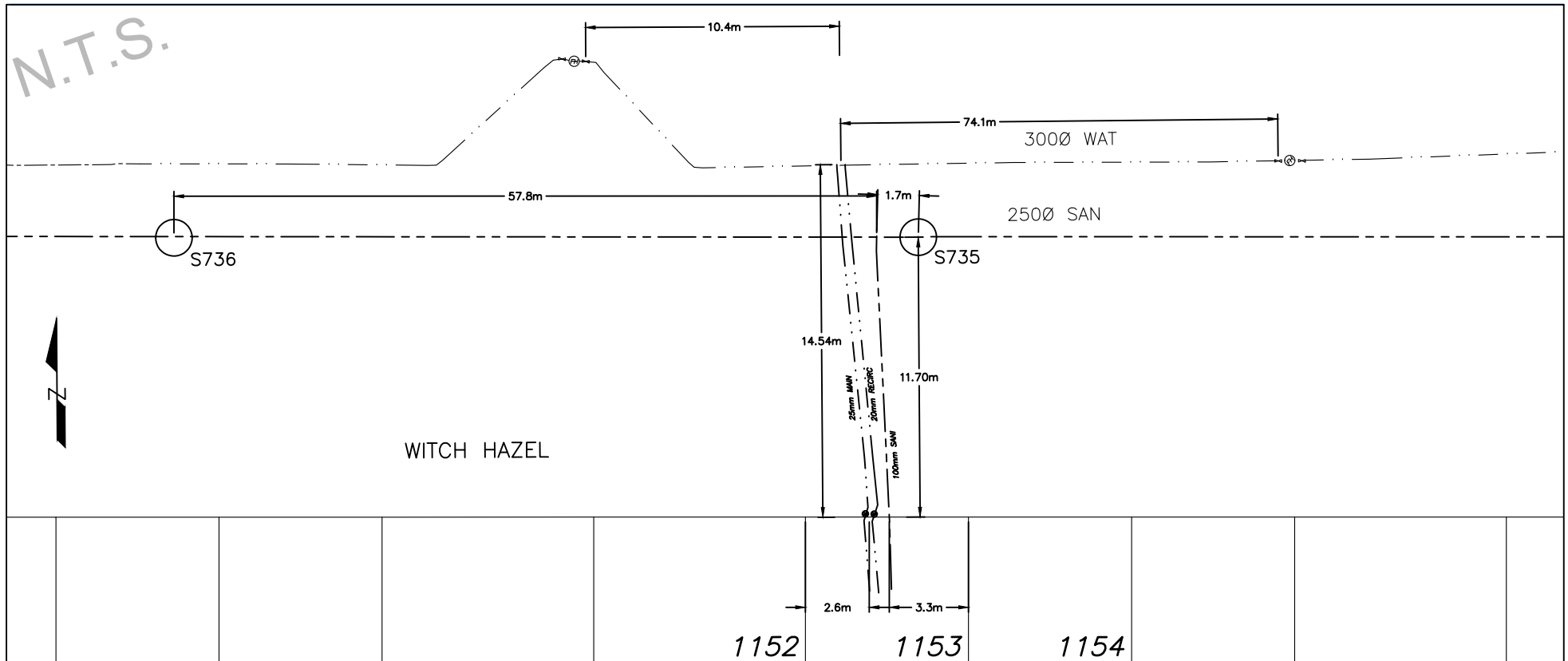



CITY OF WHITEHORSE

SERVICE CONNECTION RECORD

FIELD BOOK

No.

ADDRESS 322 Witch Hazel Dr BLOCK LOT 1154

DATES	WATER	SEWER
On at Main: July 8, 2023	Depth at P/L: 2.6m	2.6m
On at Building:	Depth at Main: 3.0m	3.8m
Frost Plug:	Pipe Size: 20mm / 25mm	100mm
Memo:	Pipe Material: HDPE Insul. yes	PVC Insul. no
	Length from Main to P/L: 14.65m	11.84m
	Squirt Test: Pass	N/A
Booster Pump Required:	Frost Protection: Recirc	N/A
PRV Required:	Greased @ Valve: N/A	N/A
Water Meter Installed:	Continuity Test: N/A	N/A

CLEARLY INDICATE LOCATION OF CC AND ROUTE OF PIPES ON DRAWING BELOW

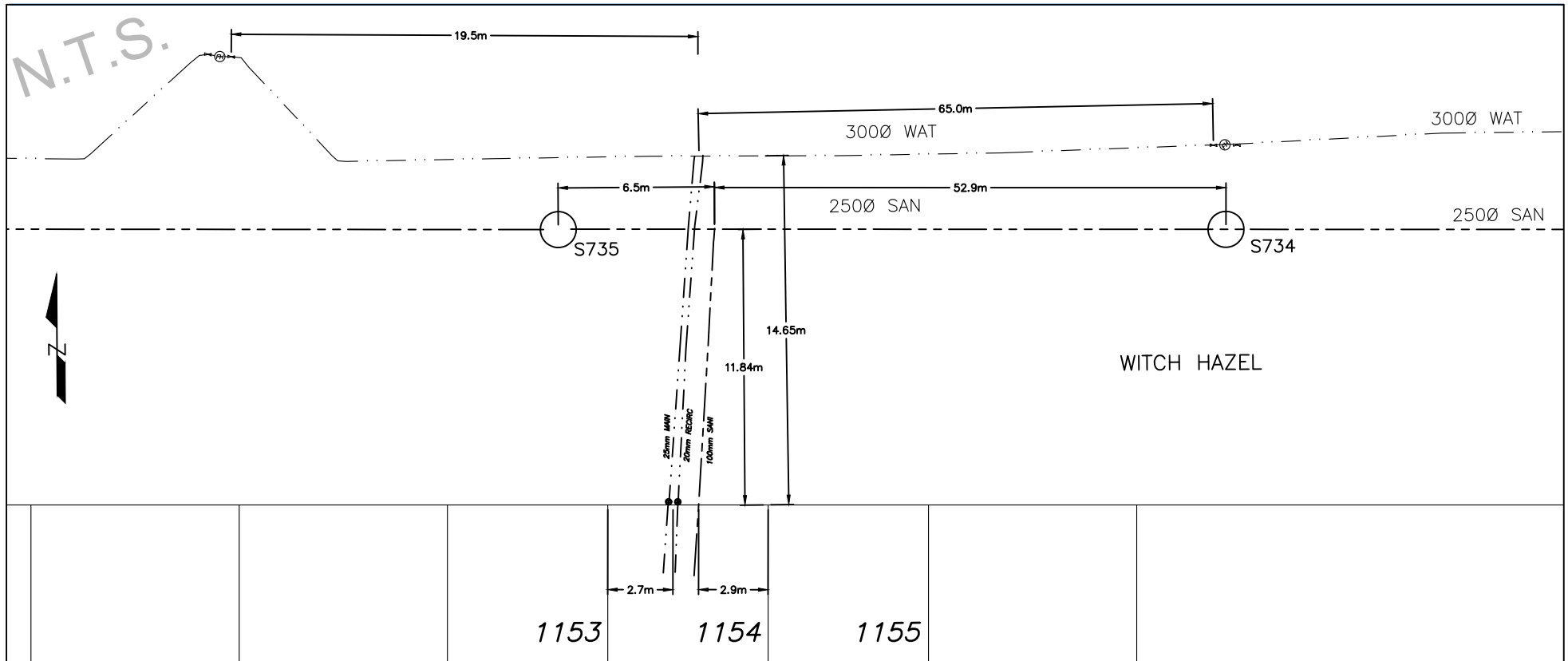



CITY OF WHITEHORSE

SERVICE CONNECTION RECORD

FIELD BOOK

No.

ADDRESS 320 Witch Hazel Dr BLOCK LOT 1155

DATES	WATER	SEWER
On at Main: July 22, 2023	Depth at P/L: 2.7m	2.8m
On at Building:	Depth at Main: 3.1m	3.9m
Frost Plug:	Pipe Size: 20mm / 25mm	100mm
Memo:	Pipe Material: HDPE Insul. yes	PVC Insul. no
	Length from Main to P/L: 14.60m	11.83m
	Squirt Test: Pass	N/A
Booster Pump Required:	Frost Protection: Recirc	N/A
PRV Required:	Greased @ Valve: N/A	N/A
Water Meter Installed:	Continuity Test: N/A	N/A

CLEARLY INDICATE LOCATION OF CC AND ROUTE OF PIPES ON DRAWING BELOW

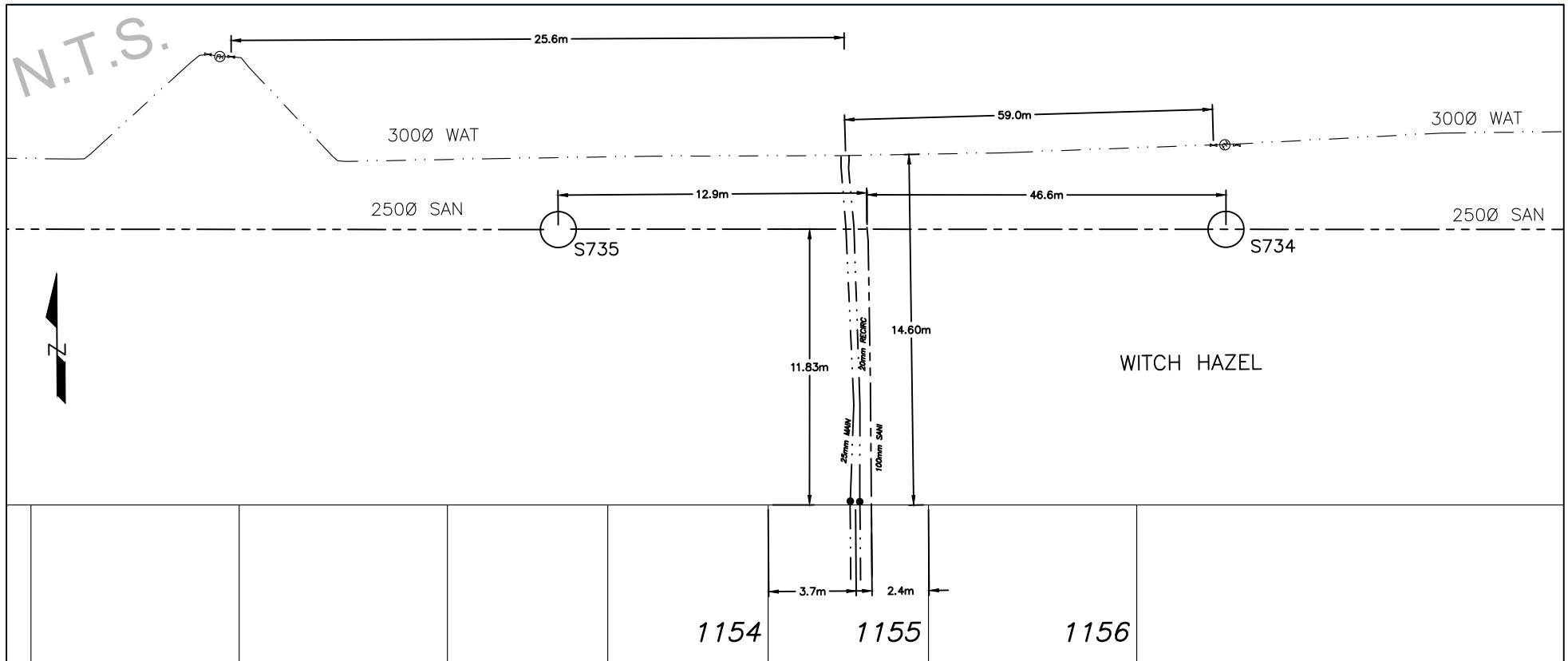



CITY OF WHITEHORSE

SERVICE CONNECTION RECORD

FIELD BOOK

No.

ADDRESS 318 Witch Hazel Dr BLOCK LOT 1156

DATES	WATER	SEWER
On at Main: July 8, 2023	Depth at P/L: 2.6m	2.6m
On at Building:	Depth at Main: 3.0m	4.0m
Frost Plug:	Pipe Size: 20mm / 25mm	100mm
Memo:	Pipe Material: HDPE Insul. yes	PVC Insul. no
	Length from Main to P/L: 14.74m	11.91m
	Squirt Test: Pass	N/A
Booster Pump Required:	Frost Protection: Recirc	N/A
PRV Required:	Greased @ Valve: N/A	N/A
Water Meter Installed:	Continuity Test: N/A	N/A

CLEARLY INDICATE LOCATION OF CC AND ROUTE OF PIPES ON DRAWING BELOW

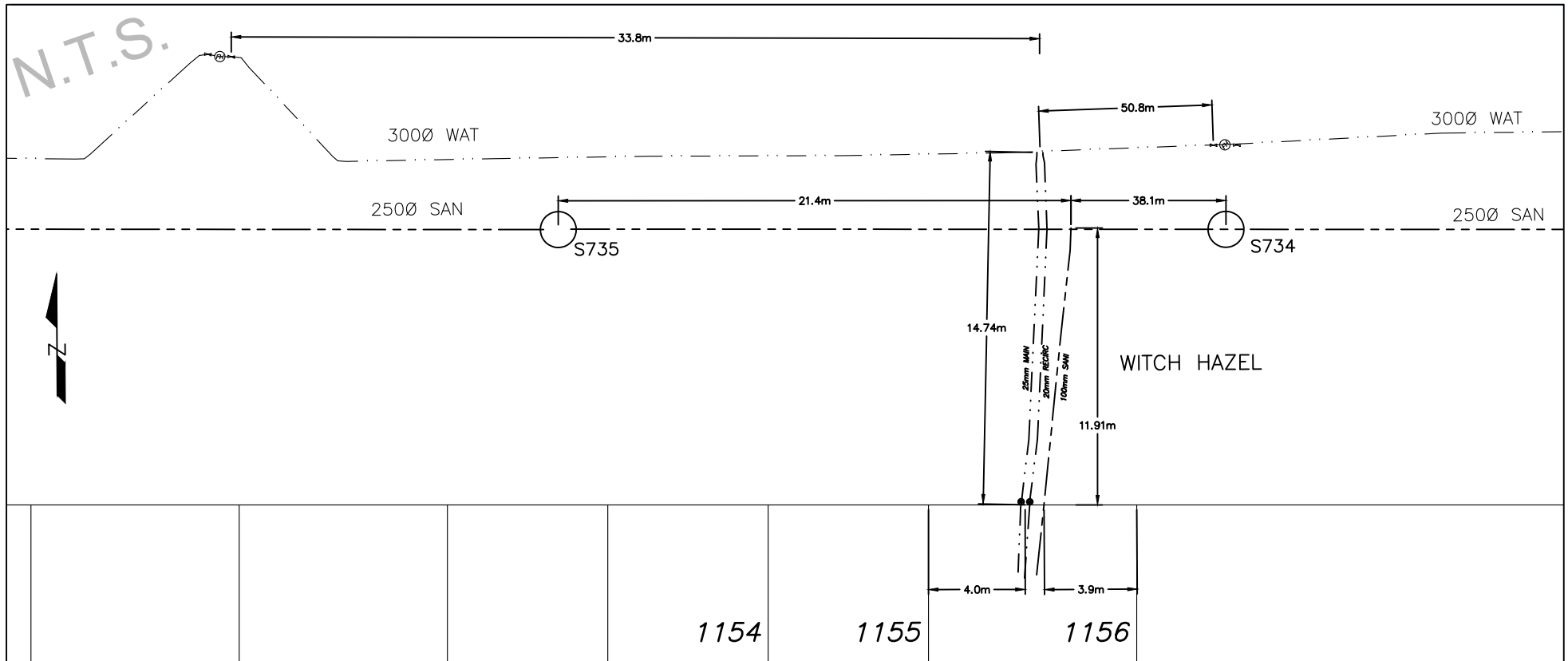



CITY OF WHITEHORSE

SERVICE CONNECTION RECORD

FIELD BOOK

No.

ADDRESS 308 Witch Hazel Dr BLOCK LOT 1157

DATES	WATER	SEWER
On at Main: July 18, 2023	Depth at P/L: 2.9m	2.9m
On at Building:	Depth at Main: 3.1m	3.8m
Frost Plug:	Pipe Size: 20mm / 50mm	150mm
Memo:	Pipe Material: HDPE Insul. yes	PVC Insul. no
	Length from Main to P/L: 17.81m	14.45m
	Squirt Test: Pass	N/A
Booster Pump Required:	Frost Protection: Recirc	N/A
PRV Required:	Greased @ Valve: N/A	N/A
Water Meter Installed:	Continuity Test: N/A	N/A

CLEARLY INDICATE LOCATION OF CC AND ROUTE OF PIPES ON DRAWING BELOW

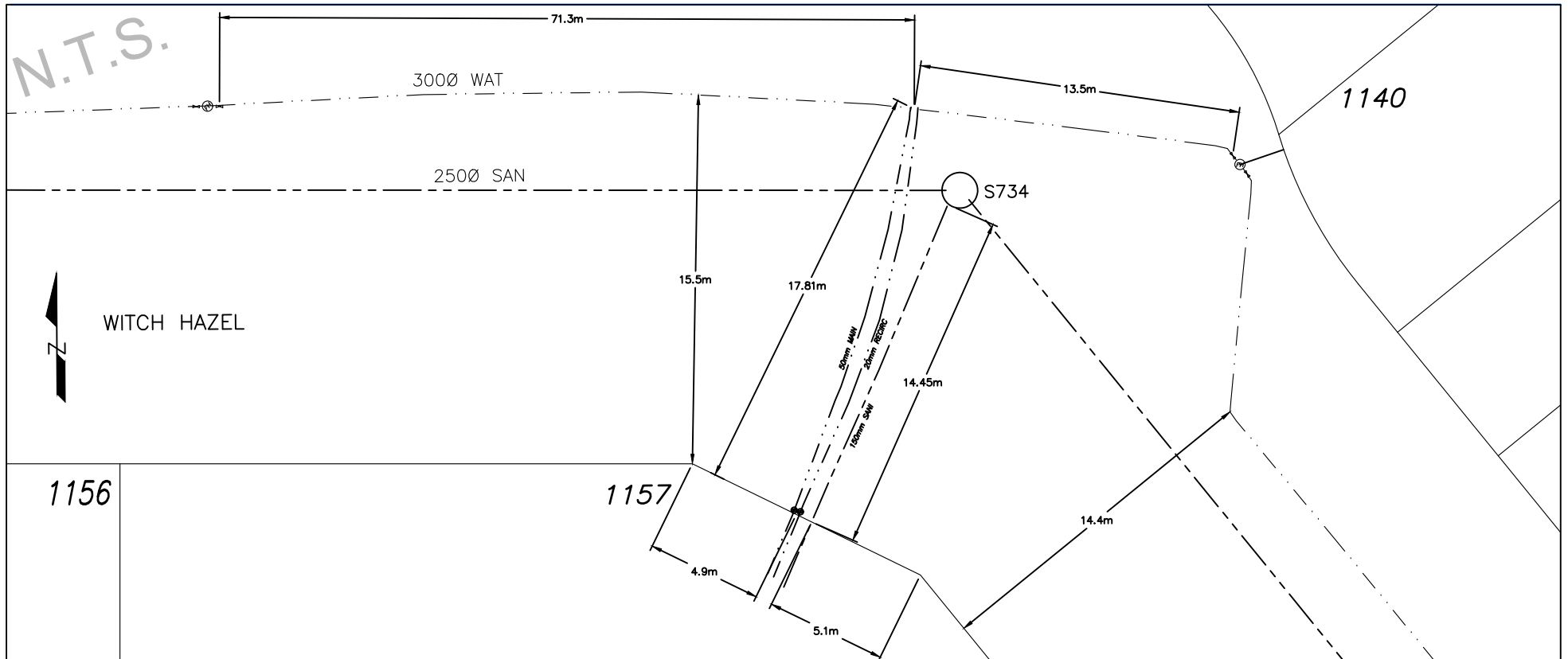



CITY OF WHITEHORSE

SERVICE CONNECTION RECORD

FIELD BOOK

No.

ADDRESS 296 Witch Hazel Dr BLOCK LOT 1158

DATES	WATER	SEWER
On at Main: July 22, 2023	Depth at P/L: 2.5m	2.6m
On at Building:	Depth at Main: 3.1m	4.9m
Frost Plug:	Pipe Size: 20mm / 25mm	100mm
Memo:	Pipe Material: HDPE Insul. yes	PVC Insul. no
	Length from Main to P/L: 14.48m	11.84m
	Squirt Test: Pass	N/A
Booster Pump Required:	Frost Protection: Recirc	N/A
PRV Required:	Greased @ Valve: N/A	N/A
Water Meter Installed:	Continuity Test: N/A	N/A

CLEARLY INDICATE LOCATION OF CC AND ROUTE OF PIPES ON DRAWING BELOW

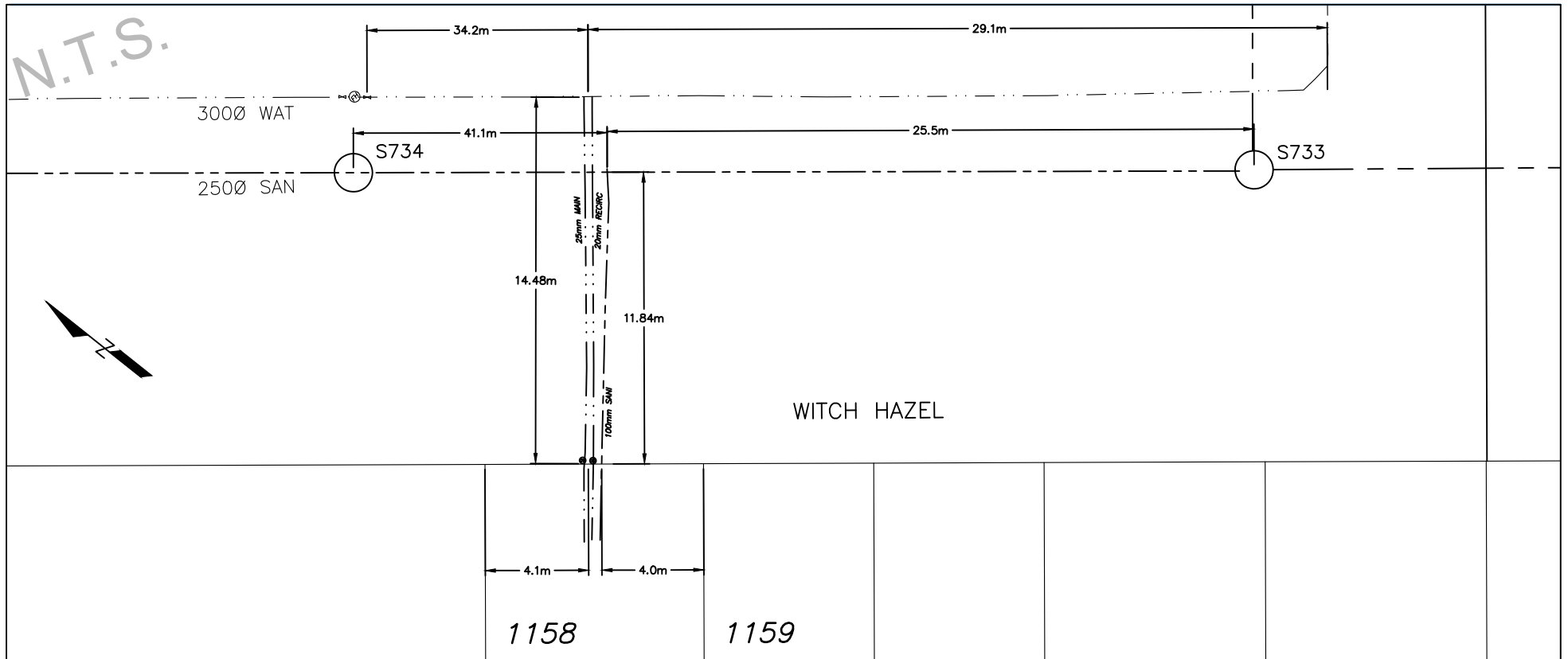



CITY OF WHITEHORSE

SERVICE CONNECTION RECORD

FIELD BOOK

No.

ADDRESS 294 Witch Hazel Dr BLOCK LOT 1159

DATES	WATER	SEWER
On at Main: June 27, 2023	Depth at P/L: 2.6m	2.6m
On at Building:	Depth at Main: 3.1m	4.9m
Frost Plug:	Pipe Size: 20mm / 25mm	100mm
Memo:	Pipe Material: HDPE Insul. yes	PVC Insul. no
	Length from Main to P/L: 14.43m	11.83m
	Squirt Test: Pass	N/A
Booster Pump Required:	Frost Protection: Recirc	N/A
PRV Required:	Greased @ Valve: N/A	N/A
Water Meter Installed:	Continuity Test: N/A	N/A

CLEARLY INDICATE LOCATION OF CC AND ROUTE OF PIPES ON DRAWING BELOW

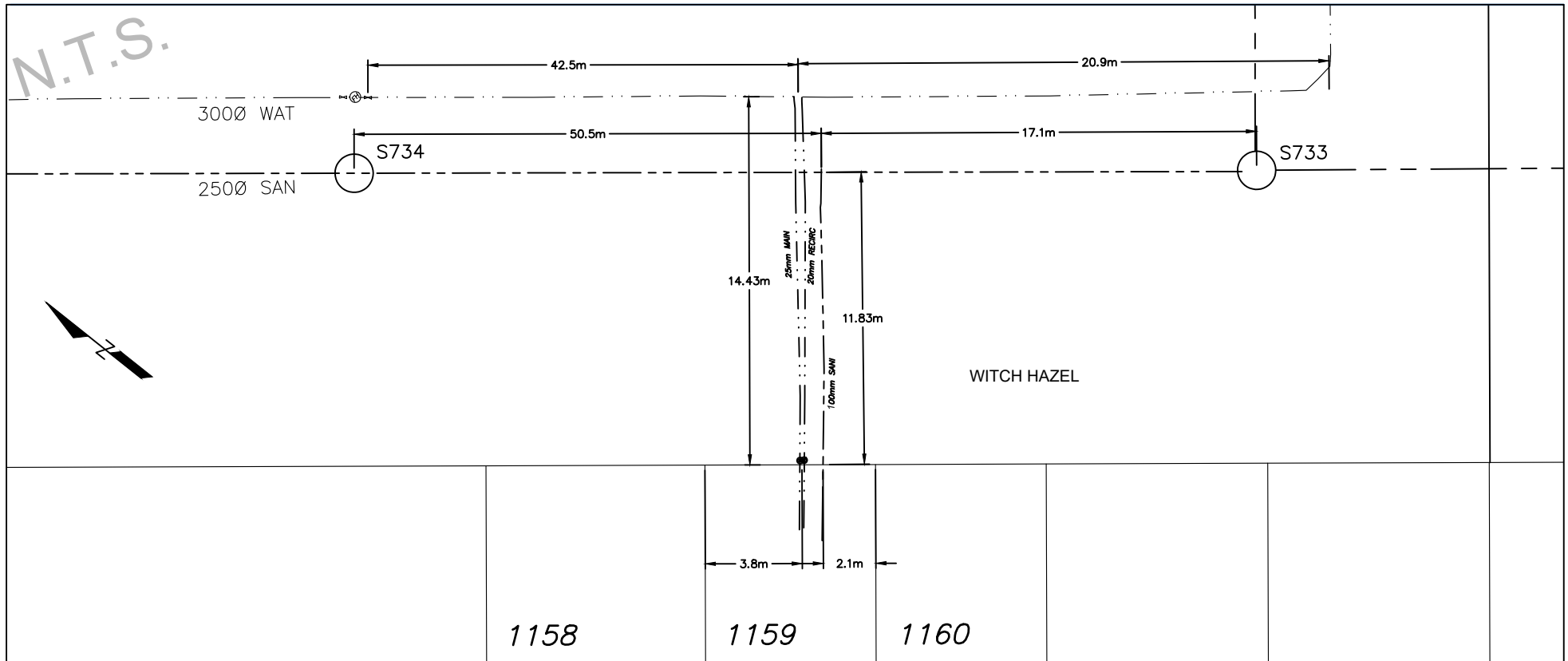



CITY OF WHITEHORSE

SERVICE CONNECTION RECORD

FIELD BOOK

No.

ADDRESS 292 Witch Hazel Dr BLOCK LOT 1160

DATES	WATER	SEWER
On at Main: July 5, 2023	Depth at P/L: 2.8m	2.8m
On at Building:	Depth at Main: 3.2m	5.0m
Frost Plug:	Pipe Size: 20mm / 25mm	100mm
Memo:	Pipe Material: HDPE Insul. yes	PVC Insul. no
	Length from Main to P/L: 14.46m	11.91m
	Squirt Test: Pass	N/A
Booster Pump Required:	Frost Protection: Recirc	N/A
PRV Required:	Greased @ Valve: N/A	N/A
Water Meter Installed:	Continuity Test: N/A	N/A

CLEARLY INDICATE LOCATION OF CC AND ROUTE OF PIPES ON DRAWING BELOW

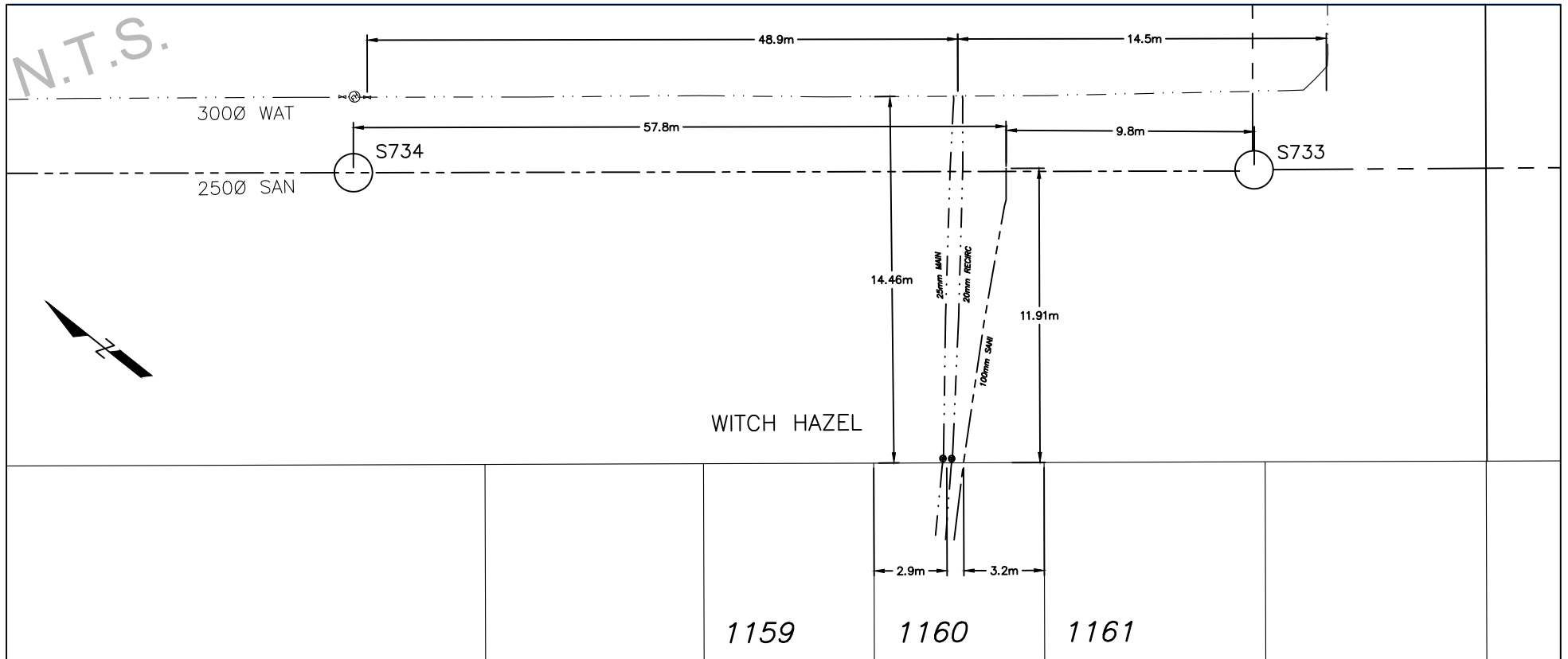



CITY OF WHITEHORSE

SERVICE CONNECTION RECORD

FIELD BOOK

No.

ADDRESS 290 Witch Hazel Dr BLOCK LOT 1161

DATES	WATER	SEWER
On at Main: July 22, 2023	Depth at P/L: 2.6m	2.8m
On at Building:	Depth at Main: 3.1m	5.0m
Frost Plug:	Pipe Size: 20mm / 25mm	100mm
Memo:	Pipe Material: HDPE Insul. yes	PVC Insul. no
	Length from Main to P/L: 14.56m	11.73m
	Squirt Test: Pass	N/A
Booster Pump Required:	Frost Protection: Recirc	N/A
PRV Required:	Greased @ Valve: N/A	N/A
Water Meter Installed:	Continuity Test: N/A	N/A

CLEARLY INDICATE LOCATION OF CC AND ROUTE OF PIPES ON DRAWING BELOW

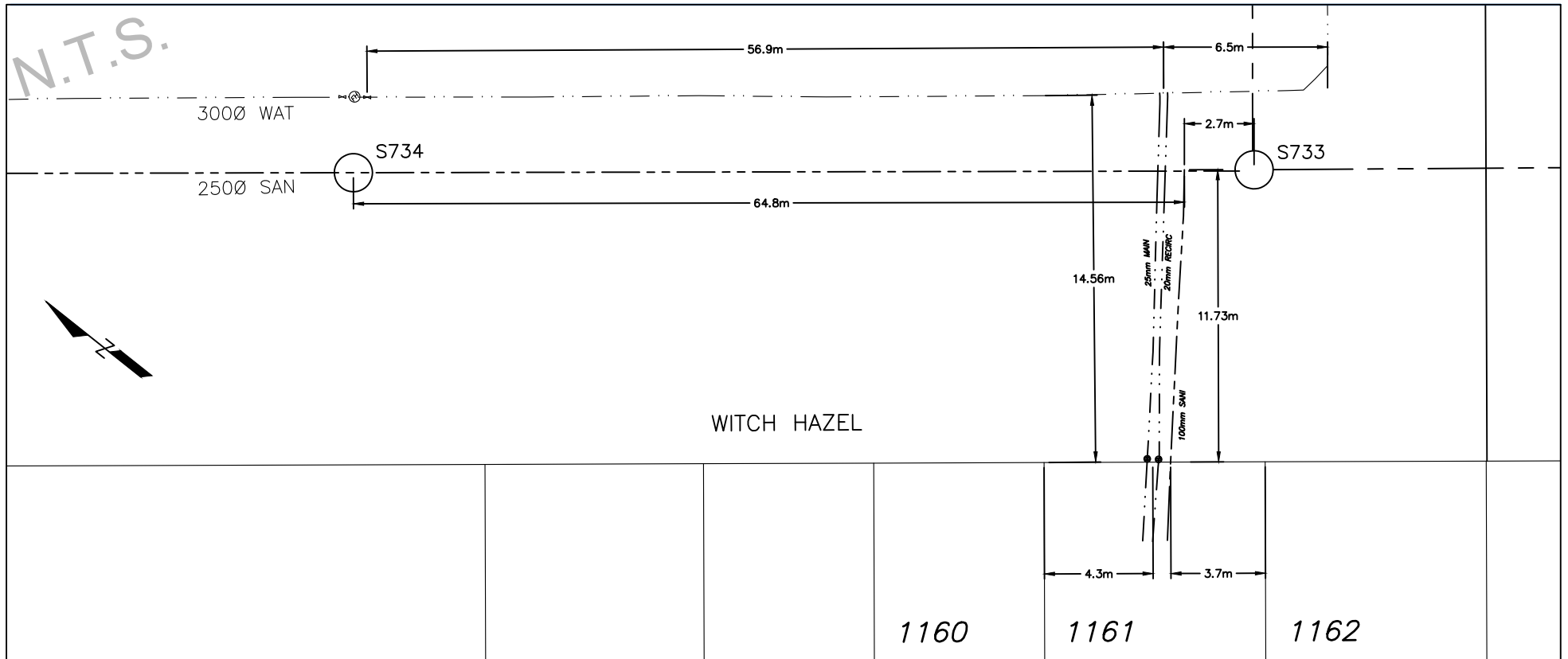



CITY OF WHITEHORSE

SERVICE CONNECTION RECORD

FIELD BOOK

No.

ADDRESS 288 Witch Hazel Dr BLOCK LOT 1162

DATES	WATER	SEWER
On at Main: June 27, 2023	Depth at P/L: 2.4m	2.4m
On at Building:	Depth at Main: 2.6m	3.1m
Frost Plug:	Pipe Size: 20mm / 25mm	100mm
Memo:	Pipe Material: HDPE Insul. yes	PVC Insul. no
	Length from Main to P/L: 24.58m	11.60m
	Squirt Test: Pass	N/A
Booster Pump Required:	Frost Protection: Recirc	N/A
PRV Required:	Greased @ Valve: N/A	N/A
Water Meter Installed:	Continuity Test: N/A	N/A

CLEARLY INDICATE LOCATION OF CC AND ROUTE OF PIPES ON DRAWING BELOW

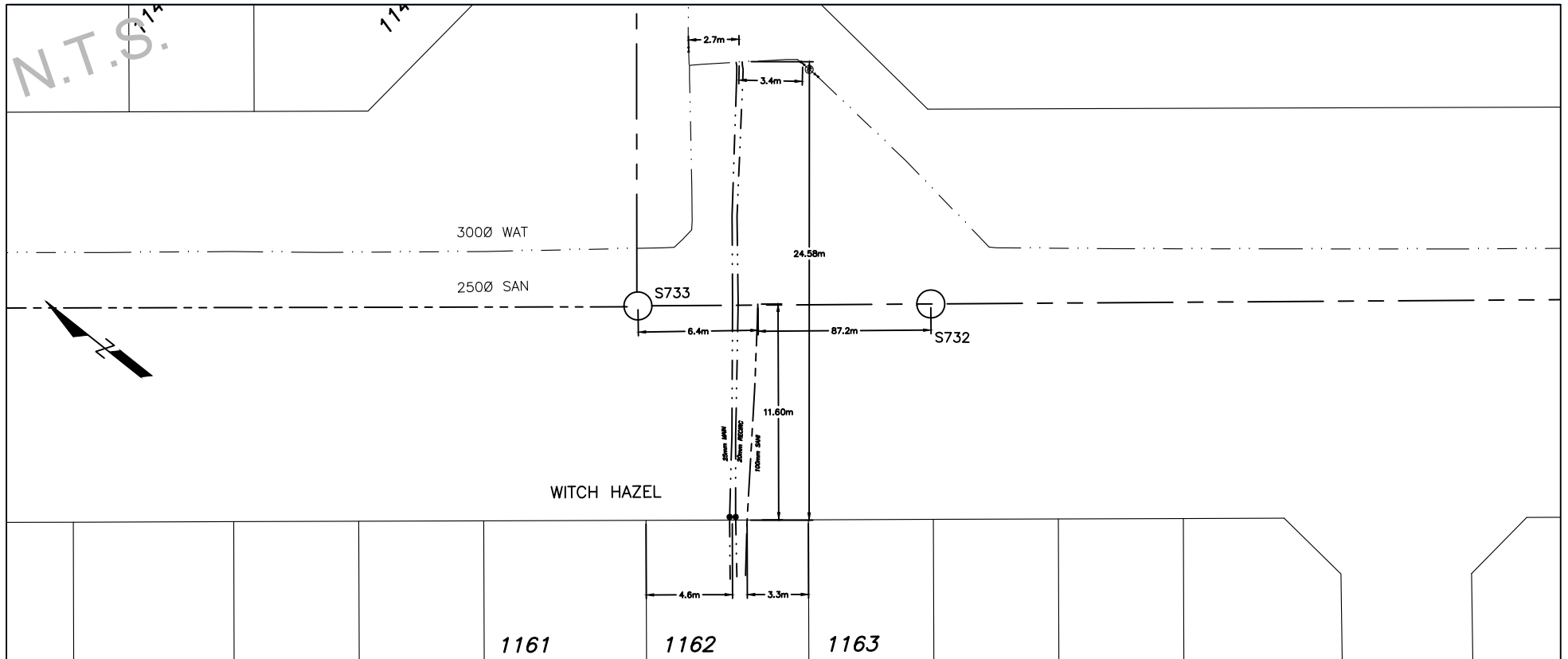



CITY OF WHITEHORSE

SERVICE CONNECTION RECORD

FIELD BOOK

No.

ADDRESS 286 Witch Hazel Dr BLOCK LOT 1163

DATES	WATER	SEWER
On at Main: July 5, 2023	Depth at P/L: 2.5m	2.5m
On at Building:	Depth at Main: 2.9m	3.0m
Frost Plug:	Pipe Size: 20mm / 25mm	100mm
Memo:	Pipe Material: HDPE Insul. yes	PVC Insul. no
	Length from Main to P/L: 21.94m	11.59m
	Squirt Test: Pass	N/A
Booster Pump Required:	Frost Protection: Recirc	N/A
PRV Required:	Greased @ Valve: N/A	N/A
Water Meter Installed:	Continuity Test: N/A	N/A

CLEARLY INDICATE LOCATION OF CC AND ROUTE OF PIPES ON DRAWING BELOW

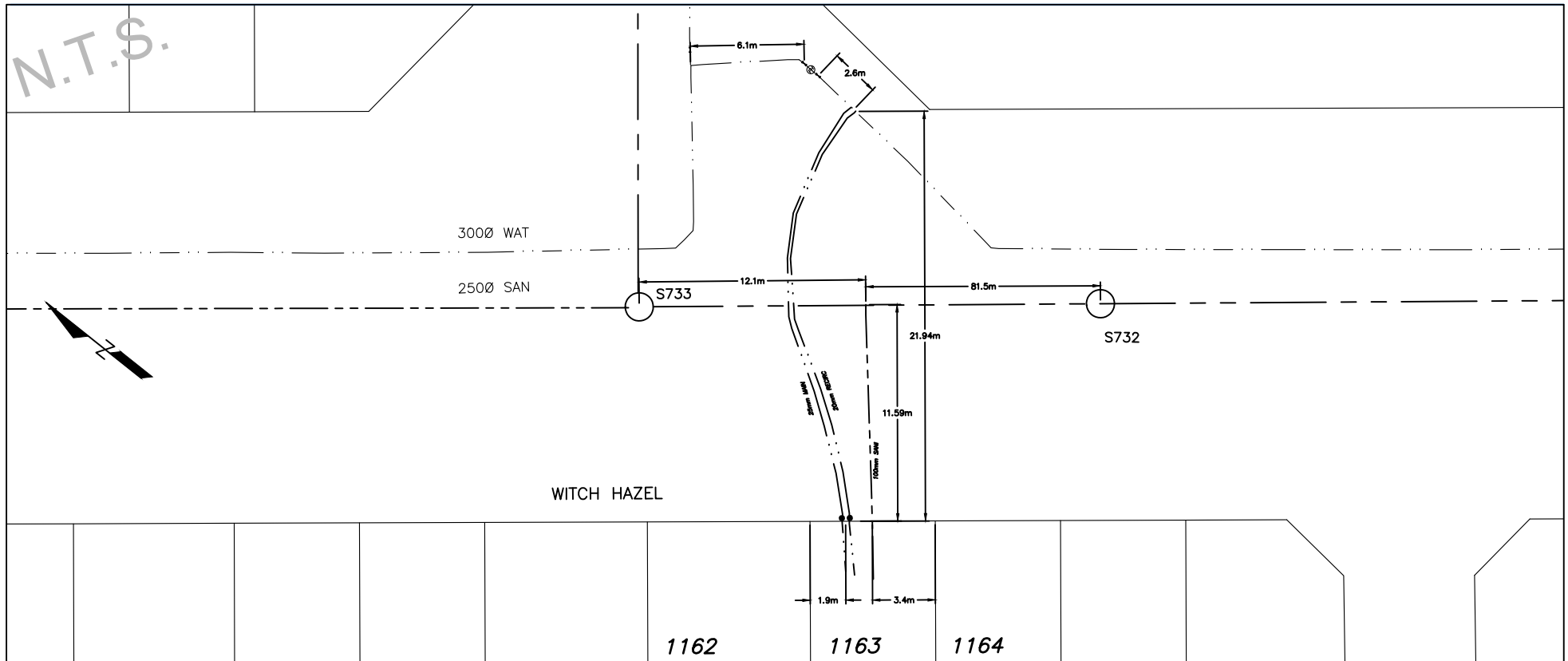



CITY OF WHITEHORSE

SERVICE CONNECTION RECORD

FIELD BOOK

No.

ADDRESS 284 Witch Hazel Dr BLOCK LOT 1164

DATES	WATER	SEWER
On at Main: July 22, 2023	Depth at P/L: 2.4m	2.5m
On at Building:	Depth at Main: 3.0m	3.0m
Frost Plug:	Pipe Size: 20mm / 25mm	100mm
Memo:	Pipe Material: HDPE Insul. yes	PVC Insul. no
	Length from Main to P/L: 14.54m	11.69m
	Squirt Test: Pass	N/A
Booster Pump Required:	Frost Protection: Recirc	N/A
PRV Required:	Greased @ Valve: N/A	N/A
Water Meter Installed:	Continuity Test: N/A	N/A

CLEARLY INDICATE LOCATION OF CC AND ROUTE OF PIPES ON DRAWING BELOW

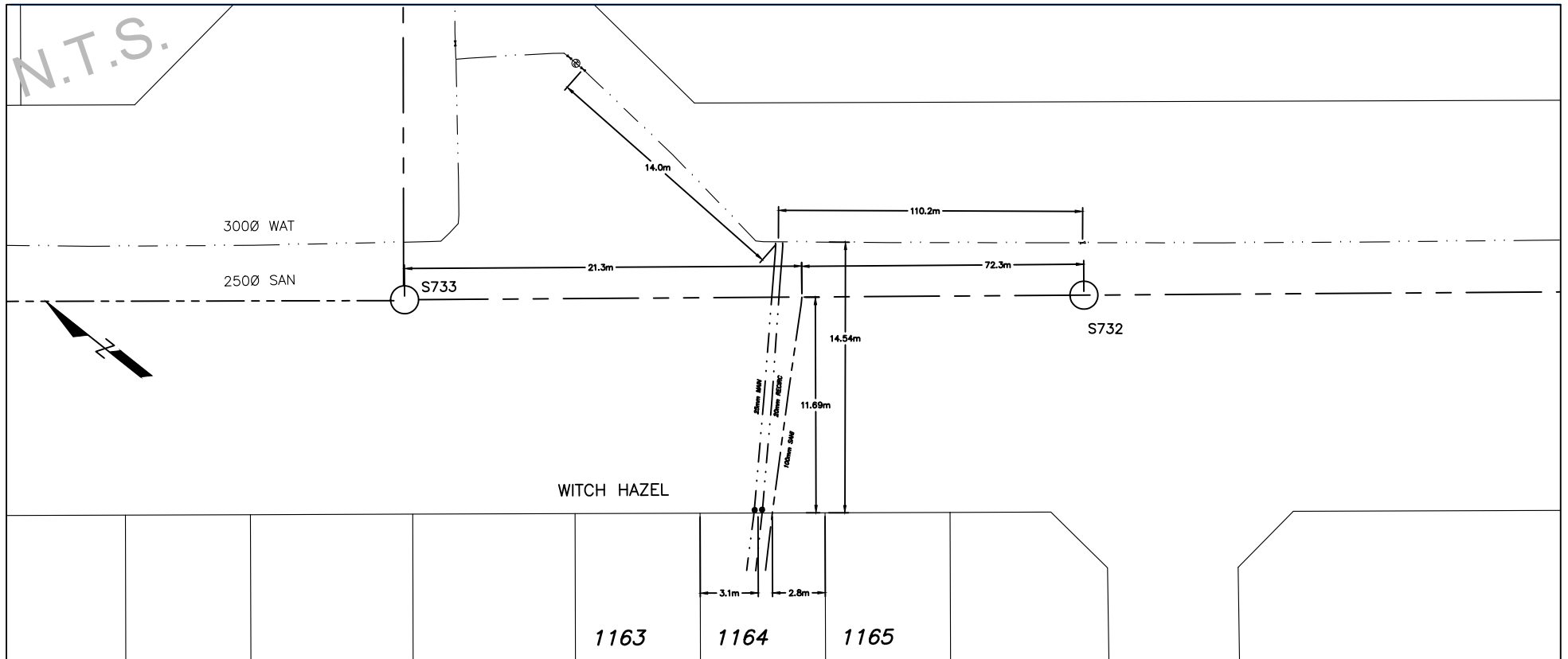



CITY OF WHITEHORSE

SERVICE CONNECTION RECORD

FIELD BOOK

No.

ADDRESS 282 Witch Hazel Dr BLOCK LOT 1165

DATES	WATER	SEWER
On at Main: July 27, 2023	Depth at P/L: 2.4m	2.5m
On at Building:	Depth at Main: 3.0m	3.0m
Frost Plug:	Pipe Size: 20mm / 25mm	100mm
Memo:	Pipe Material: HDPE Insul. yes	PVC Insul. no
	Length from Main to P/L: 14.48m	11.60m
	Squirt Test: Pass	N/A
Booster Pump Required:	Frost Protection: Recirc	N/A
PRV Required:	Greased @ Valve: N/A	N/A
Water Meter Installed:	Continuity Test: N/A	N/A

CLEARLY INDICATE LOCATION OF CC AND ROUTE OF PIPES ON DRAWING BELOW

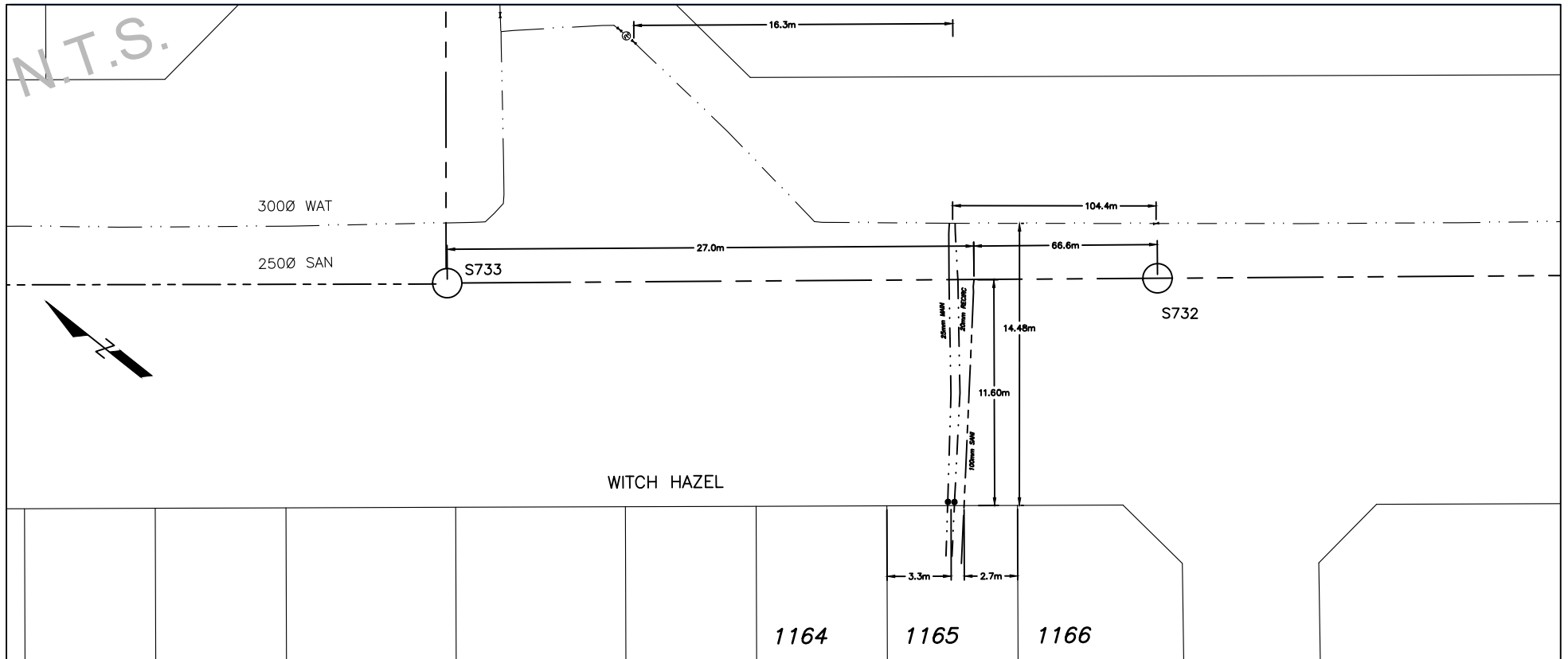



CITY OF WHITEHORSE

SERVICE CONNECTION RECORD

FIELD BOOK

No.

ADDRESS 280 Witch Hazel Dr BLOCK LOT 1166

DATES	WATER	SEWER
On at Main: July 5, 2023	Depth at P/L: 2.4m	2.5m
On at Building:	Depth at Main: 2.9m	3.0m
Frost Plug:	Pipe Size: 20mm / 25mm	100mm
Memo:	Pipe Material: HDPE Insul. yes	PVC Insul. no
	Length from Main to P/L: 14.47m	11.61m
	Squirt Test: Pass	N/A
Booster Pump Required:	Frost Protection: Recirc	N/A
PRV Required:	Greased @ Valve: N/A	N/A
Water Meter Installed:	Continuity Test: N/A	N/A

CLEARLY INDICATE LOCATION OF CC AND ROUTE OF PIPES ON DRAWING BELOW

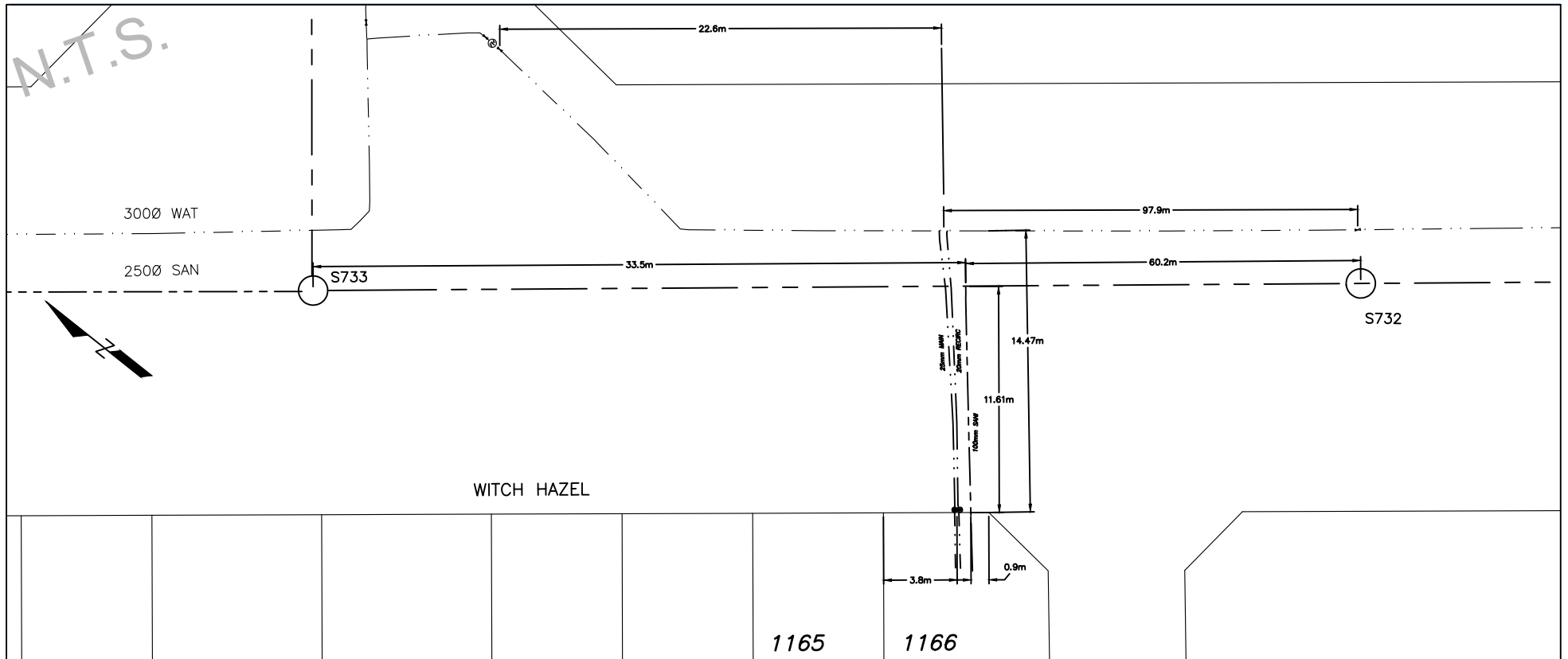



CITY OF WHITEHORSE

SERVICE CONNECTION RECORD

FIELD BOOK

No.

ADDRESS 258 Witch Hazel Dr BLOCK LOT 1184

DATES	WATER	SEWER
On at Main: October 12, 2023	Depth at P/L: 2.6m	2.6m
On at Building:	Depth at Main: 3.0m	5.6m
Frost Plug:	Pipe Size: 20mm / 25mm	100mm
Memo:	Pipe Material: HDPE Insul. yes	PVC Insul. no
	Length from Main to P/L: 14.42m	11.82m
	Squirt Test: Pass	N/A
Booster Pump Required:	Frost Protection: Recirc	N/A
PRV Required:	Greased @ Valve: N/A	N/A
Water Meter Installed:	Continuity Test: N/A	N/A

CLEARLY INDICATE LOCATION OF CC AND ROUTE OF PIPES ON DRAWING BELOW

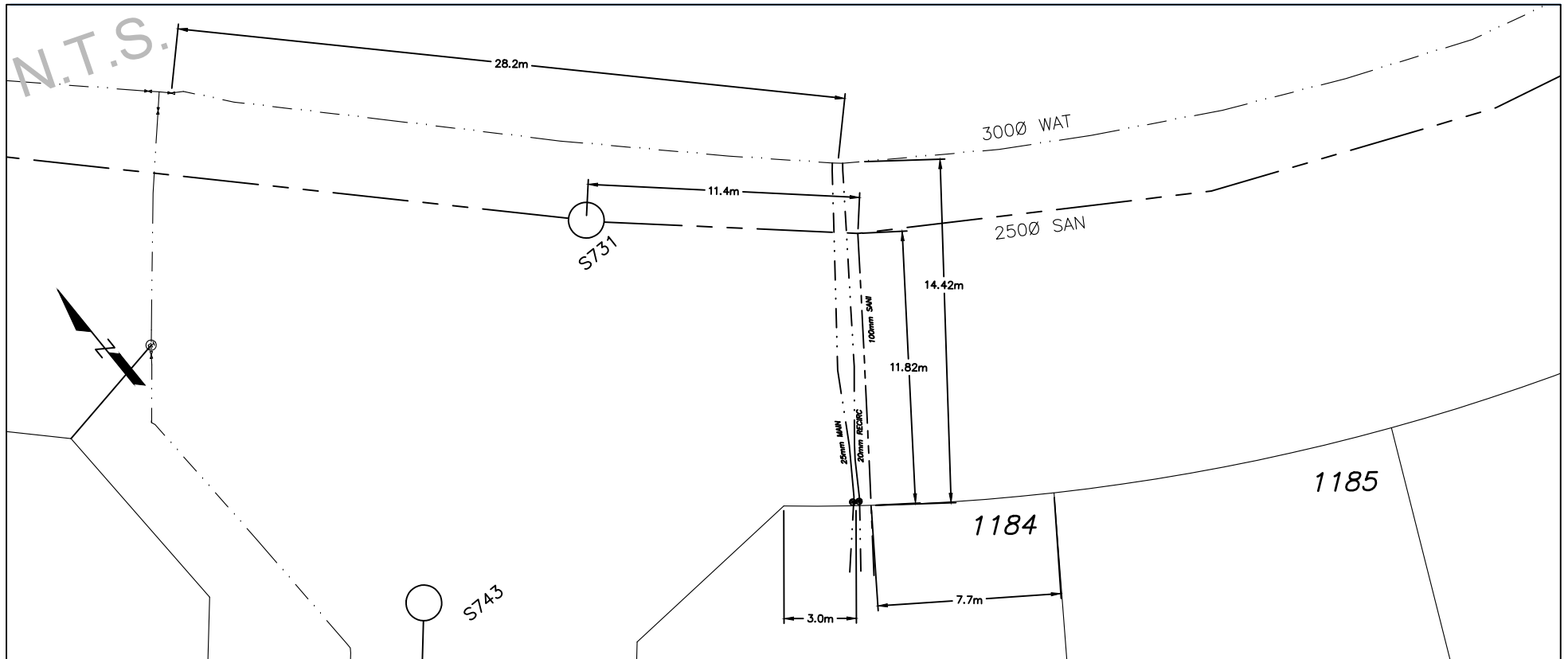



CITY OF WHITEHORSE

SERVICE CONNECTION RECORD

FIELD BOOK

No.

ADDRESS 256 Witch Hazel Dr BLOCK LOT 1185

DATES	WATER	SEWER
On at Main: October 12, 2023	Depth at P/L: 2.6m	2.6m
On at Building:	Depth at Main: 3.0m	5.7m
Frost Plug:	Pipe Size: 20mm / 25mm	100mm
Memo:	Pipe Material: HDPE Insul. yes	PVC Insul. no
	Length from Main to P/L: 14.54m	11.86m
	Squirt Test: Pass	N/A
Booster Pump Required:	Frost Protection: Recirc	N/A
PRV Required:	Greased @ Valve: N/A	N/A
Water Meter Installed:	Continuity Test: N/A	N/A

CLEARLY INDICATE LOCATION OF CC AND ROUTE OF PIPES ON DRAWING BELOW

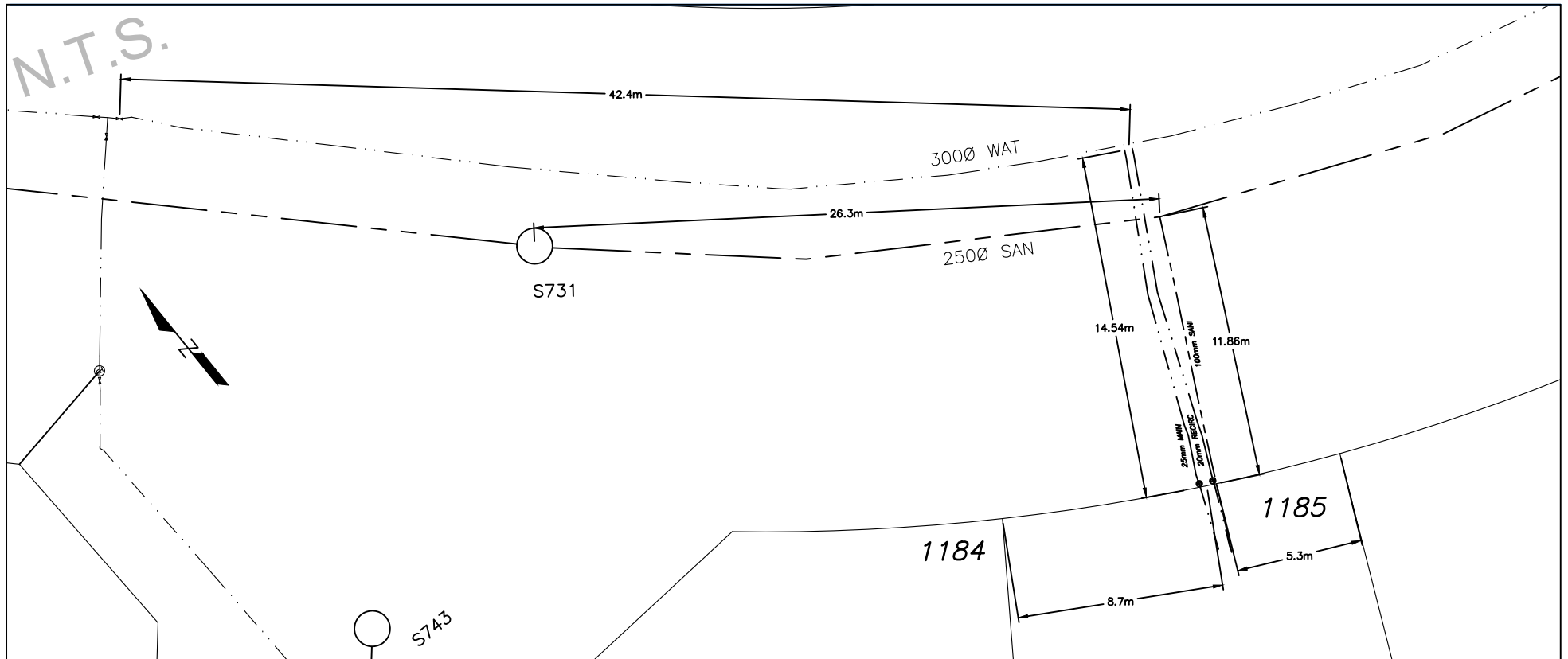



CITY OF WHITEHORSE

SERVICE CONNECTION RECORD

FIELD BOOK

No.

ADDRESS 254 Witch Hazel Dr BLOCK LOT 1186

DATES	WATER	SEWER
On at Main: October 12, 2023	Depth at P/L: 2.5m	2.6m
On at Building:	Depth at Main: 3.0m	5.8m
Frost Plug:	Pipe Size: 20mm / 25mm	100mm
Memo:	Pipe Material: HDPE Insul. yes	PVC Insul. no
	Length from Main to P/L: 14.39m	11.86m
	Squirt Test: Pass	N/A
Booster Pump Required:	Frost Protection: Recirc	N/A
PRV Required:	Greased @ Valve: N/A	N/A
Water Meter Installed:	Continuity Test: N/A	N/A

CLEARLY INDICATE LOCATION OF CC AND ROUTE OF PIPES ON DRAWING BELOW

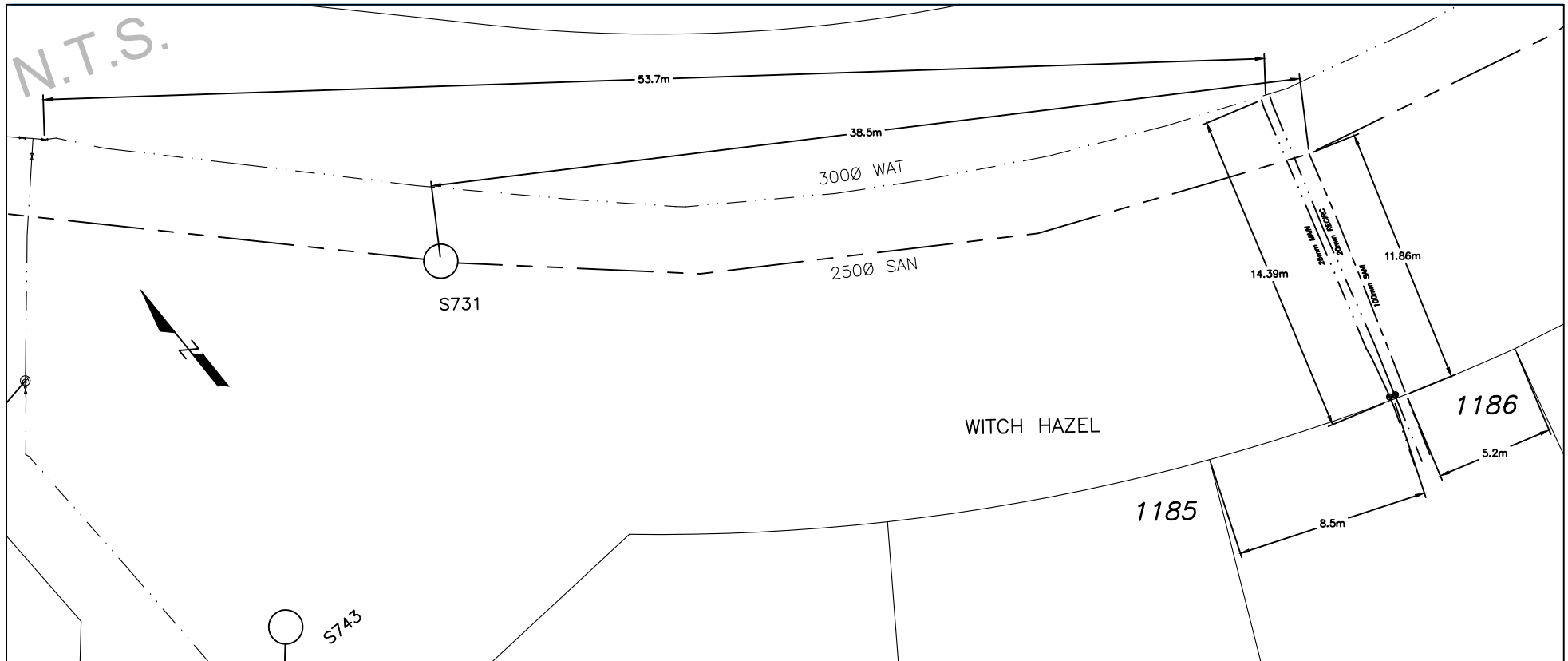



CITY OF WHITEHORSE

SERVICE CONNECTION RECORD

FIELD BOOK

No.

ADDRESS 252 Witch Hazel Dr BLOCK LOT 1187

DATES	WATER	SEWER
On at Main: October 12, 2023	Depth at P/L: 2.5m	2.6m
On at Building:	Depth at Main: 3.0m	6.0m
Frost Plug:	Pipe Size: 20mm / 25mm	100mm
Memo:	Pipe Material: HDPE Insul. yes	PVC Insul. no
	Length from Main to P/L: 14.54m	12.11m
	Squirt Test: Pass	N/A
Booster Pump Required:	Frost Protection: Recirc	N/A
PRV Required:	Greased @ Valve: N/A	N/A
Water Meter Installed:	Continuity Test: N/A	N/A

CLEARLY INDICATE LOCATION OF CC AND ROUTE OF PIPES ON DRAWING BELOW

