

# WHAT GOES WHERE? WASTE SORTING GUIDE



## BRING YOUR SORTED ITEMS TO THE WASTE MANAGEMENT FACILITY



**ORGANICS**



**CARDBOARD**

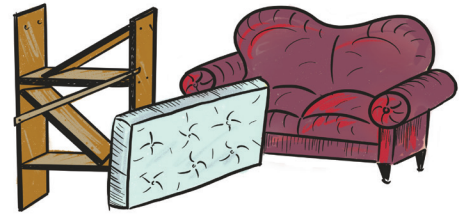

**BULKY ITEMS**

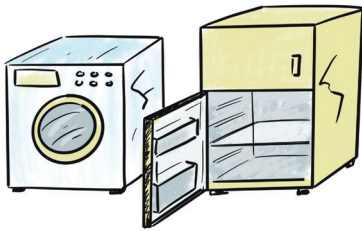

**LARGE APPLIANCES**

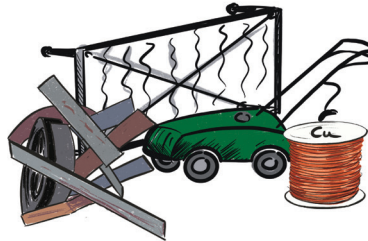

**METALS**



**TIRES** Without rims



**CLEAN WOOD AND BRUSH**

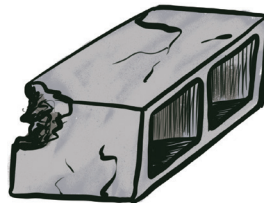

**CONCRETE**



**CONSTRUCTION AND DEMOLITION**

Gypsum, insulation, carpet, siding, cupboards, treated wood and other building materials.

## REQUIRES SPECIAL DISPOSAL



**ASBESTOS AND ANIMAL CARCASSES**

Call 668-8350 for safe disposal.



**ELECTRONIC WASTE**

Bring to local e-waste depot.



**HAZARDOUS WASTE**

whitehorse.ca/hhw

## WHITEHORSE WASTE MANAGEMENT FACILITY

668-1621

**Monday to Friday:**  
7:30 am – 5:30 pm

**Saturday and Sunday:**  
9:00 am – 5:30 pm

**Closed:**  
Good Friday, Christmas Day  
and New Year's Day

# WHAT GOES WHERE? ORGANICS SORTING GUIDE



THESE ITEMS BELONG IN YOUR GREEN CART OR GREEN BIN:

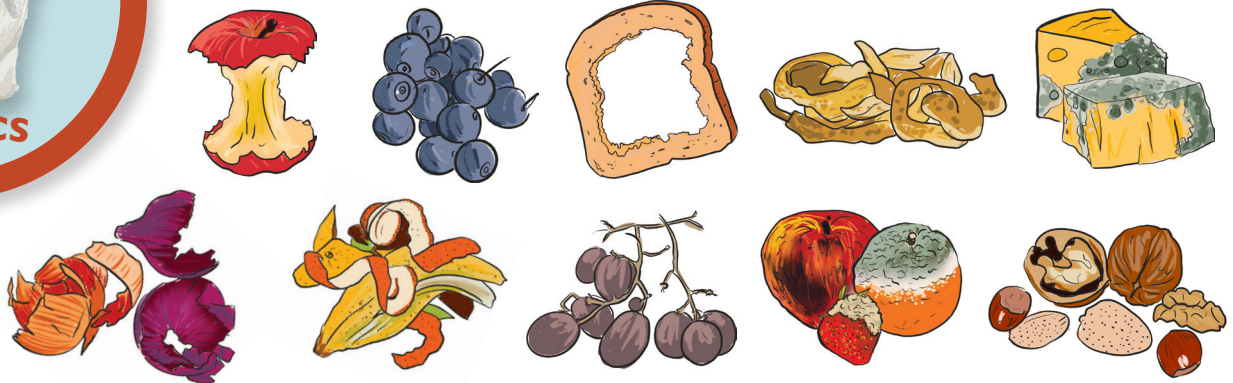

ALL FOOD WASTE AND FOOD SCRAPS

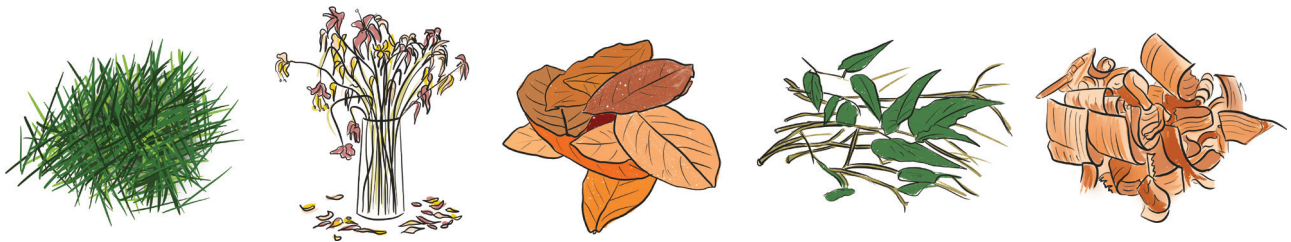

YARD WASTE, GRASS CLIPPINGS, SAWDUST AND TWIGS

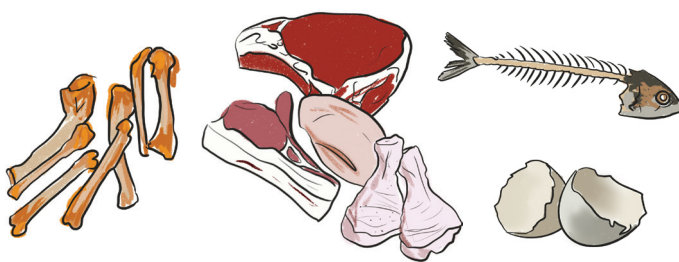

SHELLS, FISH BONES AND MEAT



FOOD-SOILED PAPER

Including coffee filters, pizza boxes, napkins and brown paper.



COMPOSTABLE DISHWARE AND BAGS



Is it compostable?

Look for these logos. Other items may say compostable but are not. These logos guarantee the item is compostable.



Download the app to find out where an item should go or to get collection reminders.

